$10,000 RICHMOND CHECK ROW SUIT; JURIST RECEIVES DEATH THREAT

WEATHER
San Francisco and Bay Region
Fair and mild Thursday and Friday. Gentle westerly winds.

RICHMOND RECORD HERALD
A RICHMOND PAPER FOR RICHMOND PEOPLE

COMPLETE REPORT EACH MORNING FURNISHED BY UNITED PRESS
LATEST WIRE NEWS

VOL. XXVI, NO. 856. Read It First In The Record-Herald RICHMOND, CALIFORNIA THURSDAY MORNING, SEPT. 27, 1928. TELEPHONE 70-71 PRICE 5c

Johannessen In Damage Action Against Cassin

MARTINEZ, Sept. 26—W. A. Cassin of Richmond was today made the defendant in a $10,000 suit for damages filed in superior court here by R. A. Johannessen of Berkeley. The complaint charged "malicious prosecution" growing out of a forgery charge made by Cassin against Johannessen on the eve of the August primaries when the Berkeley man was a candidate for the state assembly.

The complaint declares that Johannessen was acquitted of the charge after a hearing before Justice of the Peace Arthur A. Alstrom on Sept. 11 He charges that as a result of the forgery charges he lost his place as secretary of a bay hospital and that he lost a number of votes which he might otherwise have obtained in his candidacy for the assembly. The action charges that Cassin filed the forgery complaint "without probable cause" and that the suit resulted in injury to the name and reputation of Johannessen.

In addition to the $10,000 damages, Johannessen seeks an additional $250 which he says he paid for legal advice. He is being represented by Clarence E. Rust, attorney.

Keeper Clawed In Fight With Lions

EL MONTE, Sept 26—(U.P.)—A jungle hunt, in which one man was seriously clawed and two lions were killed, occured here today when three beasts broke from their keepers while being loaded on a train, supposedly for shipment to a motion picture location.

John Roonan, manager of the Gay Lion farm and former owner of the famous motion picture ape "Snookie" was the victim of the lions. While his condition was described as serious, due to a severe clawing, he was expected to recover.

Seven lions were being driven onto a car when three of them escaped through a union in the railing of the chute.

Roonan was called to aid in recapture of the beasts and as he approached one of the lions, a gaint mainmed beast leaped at him

There followed a hunt through the heavy undergrowth of the farm. The lions skulked in the brush and one was captured while the other two were slain.

54 Bodies Taken From Blast Debris

MELILLA, Morocco, Sept. 26.—UP—Hastily organized relief forces tonight moved through a great, smoking hole atop the rocky hill where the old Spanish fort of Cabrerizas Rajas was demolished by a terrific explosion today.

Early tonight they had recovered 54 bodies from the ruins of the historic military base and the search continued unabated after darkness fell.

At the same time the resident of the municipal council appealed for the cooperation of all residents of Melilla when it became apparent the number of homeless would total several hundred. Three were more than 200 persons wounded by the explosion of a powder magazine.

The government appropriated about $4,000 as a relief fund and military and civil quarters poined in feeding and caring for the homeless and wounded.

The explosion on the rocky hill overlooking the little city occured as people were leaving theatres.

Ninth Assembly Of League Concluded

GENEVA, Sept. 26.—UP— The ninth assembly of the League of Nations adjourned today after a final session which put into concrete form the progress toward international security and the ultimate goal of world limitation of armaments.

The League Council held its final session until December shortly afterward, and decided to communicate to the United States and all other non-members of the League of Nations the general act of conciliation, arbitration, and judicial settlement of disputes which was adopted by the assembly this morning in its last effort to remove the most important obstacle in the path of world disarmament.

The nonmembers would be given the same opportunity to sign the general act as was extended the League members.

The closing assembly was declared by President Herluf Zahle to have been the best attended in history.

Street Assessment Notices Sent Out

Notices of filing of assessments for the improving of Standard avenue were mailed to residents of the district yesterday by City Clerk A. C. Faris. Date for aphearing of protests has been set for Oct. 15. The work was recently completed by the California Construction company. There are 637 pieces of property in the district assessed for the improvements.

41 Richmond Street Lien Suits Filed

MARTINEZ, Sept. 26.—Leroy Balaam today filed 41 suits for forclosure on street liens in Richmond. Balaam paid $287 for filing fees.

LOS ANGELES VISITOR

Mrs. E. Summerland of Los Angeles is visiting Mrs. Kate Kister this week, 631 Sixteenth street. Mrs. Summerland intends to spend a few weeks in Calistoga before returning to her southern home.

TOT USES GUN AS PLAYTHING ON STREET

Introducing the modern child who prefers to cut her teeth on loaded revolvers while parents and other spectators stand around wondering whether to attempt to grab the firearm or run for safety.

Following the inborn inclination of youth, Berry Lincoln, 3, put the muzzle of her father's revolver in her mouth yesterday and fondled the trigger to amuse her childish curiosity when she was left for a few moments in her father's automobile, while it was parked at Seventh street and Macdonald avenue.

The parents of the child, Mr. and Mrs. Frank Lincoln had stopped in Richmond while motoring from Spokane, Wash. While the mother went to do some shopping in a store the father went to get some repair parts for the automobile leaving Berry alone in the family car. The child found the gun in the side pocket of the car and had her own ideas of just how a modern firearm should be handled.

A passerby screamed when she discovered the child and a crowd quickly gathered. Afraid to approach too close to the child for fear that shemight pull the trigger of the gun, a council of war was held. The parents of Berry arrived on the scene at about that time.

Patrolmen S. H. Hawkins who had been summoned to the scene, cautiously approached the car while the parents attempted to attract the attention of the child from the other side. Hawkins managed to snatch the gun away without it being discharged.

Coroner Holds Three Inquests

Three inquests were held by Coroner juries last night under the direction of Aubrey Wilson, coroner. Hugh Haggerty, 54, whose body was found Sept. 19, was found to have died from gunshots in the head by a jury sitting in Antioch. Haggerty was a suicide.

Asphyxiation, caused when he jumped into a bin of sawdust at the Redwood Manufacturing company, was the jury's decision sitting in Pittsburg on the death of William Everett Young, 32, who died Sept. 19.

Verdict of the jury sitting in Martinez on the death of Joseph Arton, 63, who died Sept. 24, at the Nevada docks, Port Costa, was heart failure.

Labor Council Hears Report

Representatives of all labor unions in Richmond attended the Central Labor council held last night in Brotherhood hall with John Blasey presiding. Final reports of the official delegate W. R. Tosh to the convention in Sacramento were received.

Visitors from Oakland included Charles De Long, F. Overton and George Hampshire.

The next meeting of the council will be held Oct. 3, according to Miss Viola Cox, secretary.

DISTURBER SENTENCED

Elihu Yale, 79, of 508 Standard avenue, charged with disturbing the peace, was given a ten-day sentence in the county jail with committment withheld when he appeared before Police Judge C. A. Odell yesterday. He was arrested Tuesday night following an altercation.

There's War In Camp

A HOUSE DIVIDED. William Fatterson, 78, inmate of the U. S. Soldiers' Home at Washington, D. C., would like to ride this white mule to Albany, N. Y. to meet Al Smith, but Mrs. Patterson happens to be a staunch booster for Herbert Hoover and Smith may not see this white mule.

E.B. BULL HEAD OF JOHNSON CAMPAIGN

E. B. Bull, Richmond realtor, will head a committee of Richmond citizens to further the candidacy of Henry A. Johnson, candidate for director of the East Bay Municipal Utility district, it was announced yesterday at the meeting of the directors of the Chamber of Commerce at Hotel Carquinez.

Bull, who is known both in Richmond and Oakland, will choose his own committee to work with him. The Richmond organization, it was announced, will be a contact group to establish connection with the forces in Oakland which are working for Johnson's election.

Johnson, in a talk at the board meeting yesterday, declared he has long been deeply interested in the development of the municipal water supply and that he seeks the office with the object of cooperating with the other four directors in the program.

W. W. Scott, chairman of the harbor committee for the chamber, reported that his committee had recently called on Congressman Charles Curry at Sacramento and had received his assurances

(Continued on Page Eight)

NEW YORK VISITOR

Visiting at the home of Mr. and Mrs. H. K. Martin of Key boulevard this week is Mrs. Emily Lodder of Syracuse, N. Y., who is en route to her eastern home following a vacation to Alaska and the Pacific Northwest. The visitor is also spending part of her time with a sister, Mrs. Adeline Loomoore of Pittsburg.

First Rain Of Season Falls Here

California enjoyed its first rain of the season yesterday, when raincoats and umbrellas made their first appearance in Richmond. Although they were only needed for a short time the U. S. weather bureau announced that the slight sprinkle yesterday morning was the forerunner of bigger and better downpours.

The rain was general, extending from Eureka to Los Angeles, with plenty of fog thrown in for good measure all along the coast.

Ferry traffic on the bay was hampered by the low visibility and vessels in the bay were forced to slow down.

Knife Suspect Denies Guilt

Pleading not guilty to a charge of disturbing the peace as result of a street brawl Monday morning, Suzano Mendez was taken to the county jail in Martinez yesterday in lieu of $100 bail.

Mendez with other members of the knifing scrape which occurred over two women, has been in the Cottage hospital recuperating from wounds. Reuben Mendez and Manuel Romero, also charged with disturbing the peace, pleaded guilty to the charge and received a sentence of 30 days in the county jail.

Leaving this morning for a business and pleasure trip to Des Moines, Iowa, are Mrs. Helen Mitchell and her young son, Dick. Mrs. Mitchell is associated with the Richmond Beauty Parlor.

DISTRICT BUYS EAST BAY WATER CO.

Expecting to take over the entire properties of the East Bay Water company before the first of the year directors of the East bay Municipal Utility district yesterday announced the purchase of practically the entire holdings of the water company at a figure slightly less than $35,000,000.

Consummation of the deal which has been pending for several months was announced by Dr George C. Pardee president of the utility district.

According to Pardee the purchase was made through an "understanding" following months of effort and price cutting by the water company and the utility district. Pardee declared that the negotiations for the sale were entirely complete with the exception of some minor details which will be settled within a few weeks.

COMPLETE SYSTEM

This will give the utility district a complete distribution system and assure distribution of Mokelumne river water to citizens of Richmond and other East-bay cities within the shortest possible times.

When earlier negotiations for the purchase of the water company failed the directors of the utility district laid plans for the construction of a distribution system in the entire district.

$26,000,000 VOTED

People of the district voted $26,000,000 on Nov. 1, 1927 to either acquire the present distribution system of the water company or build one for the district. Early this year negotiations were opened between the water company and directors of the utility district in an attempt to prevent the construction of a duplicate system of distribution.

According to Pardee the agreement reached yesterday included in addition to the distribution system of the water company approximately 23,000 acres of land, other real holdings and the main office of the water company in Oakland.

PITTSBURG TO BUILD CANAL

PITTSBURG, Sept. 26.—Robert P. Easley, Antioch engineer, has been awarded a contract by the Columbia Steel corporation for the construction of a canal to divert the flood waters from the Mt. Diablo foothills around the industrail area. Announcement of the proposed canal which is to cost $30,000 and the awarding of the contract to Easley was made by N. A. Becker, consulting efficiency engineer for the corporation.

The canal will start at a point opposite the Los Medanos pumping station and will parallel the north side of the Pittsburg-Antioch highway in an easterly direction for a distance of one mile.

Fishermen Repents In County Prison

MARTINEZ, Sept. 26.—The next 60 days will be spent in the county jail by Seihachiro Makosora, Japanese fisherman of Pescadero unless he decides to pay a fine of $60 before the time is up. Justice of the Peace Ray Standish assessed the fine or alternate jail sentence on Makosora, for violation of the bass fishing laws. When arrested by Lee Atkinson, game warden, near Crockett, Makosora is alleged to have been carrying fish in excess of the legal limit.

Honolulu Judge Ignores Letter In Meting Out Term

HONOLULU, T. H., Sept. 26—(UP)—Ignoring an anonymous letter which threatened him with death within 48 hours, Judge William T. Rawlins of the U. S. district court today sentenced Yuen Tong, opium law violator, to two and one half years in the penitentiary.

The cryptic death note which suggested the jurist administer a fine instead of imprisonment to Tong caused another furore of excitement trough Honolulu which had been slowly calming down after the murder of ten year old Gil Jamieson by Myles Fukanaga, a young Japanese now awaiting trial.

The author of the warning declared the Judge Rawlins would be shot if Tong went to prison.

Father Turns On 'Ape Boy' Suspect

RIVERSIDE, Sept. 26 (U.P.)—As the mass of circumstantial evidence pointing to Gordon Stewart Northcott, "ape boy" as the slayer of four small boys grew steadily greater, officials tonight placed additional guards at the cell of Cyrus G. Northcott, father of the alleged degenerate killer.

The aged man who is being held here as a material witness against his son and his wife, Mrs. Louise Northcott, apparently was growing more and more despondent and fear was expressed by officers that he might attempt to take his own life.

The senior Northcott is bitter against the son who has turned against him. Gordon Northcott declared the father had beaten Mrs. Northcott and had forced them both to leave their home at the farmer farm near Wilkes side.

Officers quoted the father as saying "I will not put out any money to aid him in his coming fight for life."

Officers tonight declared they were on the verge of obtaining absolute proof linking Gordon Northcott with the murders Stanford Clark has accused him of committing.

Stockton Bribe Retrial Ordered

STOCKTON, Sept. 26 — Judge George H. Buck today discharged the jury which for seven weeks listened to testimony in the Reicks-Coates bribe case. The jury reported that it was unable to reach an agreement. The jury was out 22 hours, and it is understood that from the first ballot the jurors voted eight to four for conviction and long hours of discussion failed to break the deadlock.

A re-trial has been ordered for Oct. 23 by Judge Buck. Over protests of the prosecution, he ruled that the two defendants should be tried jointly.

Sheriff William R. Riecks and Supervisor James V. Coats, are charged with accepting bribe money from V. B. Fontaine, pseudo rum runner, for protection. Riecks admitted taking the money but declared that it was a "frame-up" and took the money with the intention of arresting Fontaine for bribery.

Red Cross Urges Storm Aid Speed

Richmond chapter o fthe American Red Cross yesterday sent out an appeal to residents of the city for better cooperation in raising the $1500 quota for relief work in Florida and Porto Rico.

Subscriptions to date total only $212.86 of which amount $100 was donated by the Richmond Lions club. Names added to the list yesterday were: Mrs. Edith Edlund, V. F. W. auxiliary, Mrs. John Quinlan, J. G. Howard, Richmond Pressed Brick company, E. J. Downey, Mrs. J. Schrader and the Richmond Lions club.

Boxes for subscriptions will be placed today in all banks, the city natatorium, city hall, Marathon candy store and other locations. Boy Scouts will be in charge of the boxes.

Father Confesses Daughter's Murder

WASHINGTON, Sept. 26.—UP—Frank E. Smith, 50, confessed tonight to the murder of his daughter Bessie L. Smith, 19, police announced. Smith surrendered at the first precinct station house.

When asked why he did it, Smith said, "it has been coming on for years."

Earlier in the day Smith called the Metropolitan National bank where he is employed as a guard and notified his superior he would not be at work tonight as "I have just murdered my daughter."

Builders' Exchange To Enjoy Program

Members of the Contra Costa Builder' Exchange will hold a luncheon meeting today noon at the Exchange building on Fourteenth street. President E. H. Higgins will preside.

Durant Daughter Granted Divorce

RENO, Nev., Sept. 26.UP— Margery Durant Daniel, daughter of W. C. Durant, automobile manufacturer, was granted a divorce from Robert W. Daniel, Washington, D. C. banker, on grounds of cruelty here today.

RICHMOND RECORD HERALD

A Consolidation of the Record-Herald and Richmond News

Published Every Morning Except Mondays and the Days Following Holidays by the

RECORD-HERALD PRINTING AND PUBLISHING CO.

Telephone Richmond 70 and 71—2201 Macdonald Avenue

G. E. MILNES.....President and Manager
GROVER E. MILNES.....Business Manager
OFFICIAL PAPER OF THE CITY OF RICHMOND, CAL.

Entered at the Postoffice at Richmond, California, as Second Class Matter.

Subscription Rates

One Month by Carrier.....50c
One Year.....$6.00

THURSDAY MORNING, SEPT. 27, 1928.

FARMERS SUPPORT HOOVER

There will be no drift of middle west farmers from the republican party in November. The farm revolt never existed except in the fertile imaginations of a few politicians who had to promise their agricultural constituents something and could think of no better vote-getting plan than high sounding schemes for making the farmer rich without working.

Senator McNary has announced his whole-hearted support of the republican ticket and predicts victory for Hoover and Curtis in every state of the Corn Belt. Another farm bloc leader who has climbed aboard the Hoover-Curtis bandwagon is Representative Morton D. Hall of Illinois, who was a Lowden man and a McNary Haugen last ditcher. This significant statement comes from his lips:

"The farmers throughout the Central West have no reason for leaving the republican for the democratic party. There is nothing in the democratic platform that would give them any advantage over the republican platform. The farmer realizes his difficulties in legislation and will not take chances that go with changing horses in mid stream and then be carted off in a chariot drawn by the Tammany Tiger."

The farmers did not march on Kansas City but they will march on the polls in November to vote the straight republican ticket.

FOR HUMAN WELFARE

Mr. Hoover is a man of action. He is not interested in theories. As chief executive he would get results, or he would cease to be Hoover.

It is said that he is not a politician, although he probably understands organization better than the most successful politician. It is to his credit that he does not play the game of the average type of politician. The cause of good government has a staunch and understanding friend in the person and candidacy of Herbert Hoover.

From almost every standpoint Herbert Hoover is an ideal candidate for the presidency of the United States. No man ever sought the high office of the nation who had a keener interest in the welfare of the home and of childhood than Mr. Hoover—*Gloversville (N. Y.) Herald.*

EDISON KNOWS

There are very few people in the United States who do not look upon Thomas A. Edison as one of the greatest men living in the world today. Moreover all would say that his greatness rests on his brains alone. He has not done things by luck or inspiration. He has thought them out. When a man with such a mind speaks on any subject, the wise listen.

Here is what Mr. Edison says:

"In my opinion Hoover will be elected. Smith is too much loaded with associations which people do not like."

The opinion of Mr. Edison should weigh much with those who do not hold their own judgment superior to any advice.

NO GRANDSTANDER

Hoover talks very little about himself. He was so modest that Europe, which saw one of his great jobs done, had to tell America how much of a man he was. Compliment is said to make the man most uneasy. He never prefaces performance with any guarantee, and when the job is done he doesn't lie back and bask in a glow of satisfaction while his secretaries for the press agent. He is the type that vastly prefer to be thought wrong than to belabody into the conviction that he was right. He enough to content himself with approved ac- of his finished products.—*Rochester Repub-*

Julie Says—

Above is sketched a sport coat with very unusual lines and also very length-giving ones. Its most novel feature is the panel effect in the front through which the belt is cut. The model, a reproduction from Heim, is of beige and brown mixture with a beige caracul rolling collar and a leather belt. The collar can be worn high or low and the sleeves are unusual in cut and can be made very snug around the wrist. This is a very smart coat for the football season and the fall and winter sports.

READ IT FIRST
RECORD-HERALD

BEAUTY

Dear Miss Lane,

My hands are very thin and scrawny and never look well no matter how carefully I manicure my nails. The skin is dry and inclined to crack easily. Could you tell me of some lotion that would help—Mrs. K.

Why not try massaging your hands with the skin food you use for your face? This might help to fill them out and make them more attractive. If you don't have any such skin food, try cocoa butter or a combination of cocoa butter, lanolin, and almond oil (equal parts). Rub it in well and allow it to remain overnight, protected by old gloves.

The use of rich skin food for massage will make your hands softer and smoother and eliminate the danger of "cracking."

Dear Miss Lane,

My hair is inclined to be a little wavy and I would like to know what I can do to bring out the natural curl.— Mrs. G.

First of all, you must, of course, keep your hair and scalp in a healthful condition by proper shampooing and brushing. After your shampoo, while the hair is still wet, set a wave with your fingers (using combs to hold it in place if necesary) cover with a net and allow to dry. Some women prefer using a curling liquid as it holds the wave in longer. Between shampoos, dampen the hair to set the wave and then wrap a steaming hot bath towel around your head.

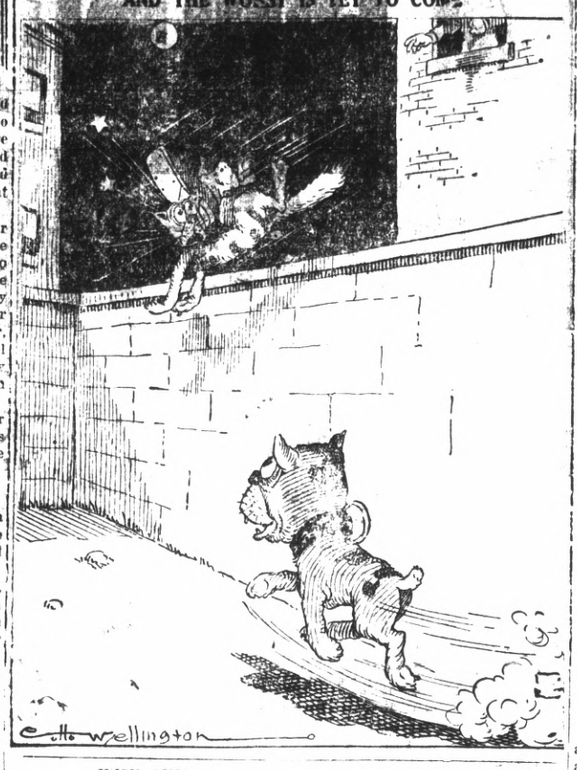

WISE CHILD

Mary (saying her prayers) Please make Philadelphia the capital of Texas.

When musing on companions gone,
We doubly feel ourselves alone.
Scott.

Cat Tales by Pusey

A CLEVER COOK

A lady was many weeks without a cook, and finally in despair she answered an advertisement in the local paper.

"Can you cook?" she asked the applicant on the latter's arrival.

"Yes, ma'am."

"Do you understand foreign cooking? My husband is very fond of certain dishes."

"Well, ma'am, I can cook French beans, German sausages, Brussels sprouts, Jerusalem artichokes, Spanish onions and Dutch cheese."

SQUIRE EDGEGATE—He Must Have Figured the Fellow Had the "Rope" Around His Neck!

BY LOUIS RICHARD

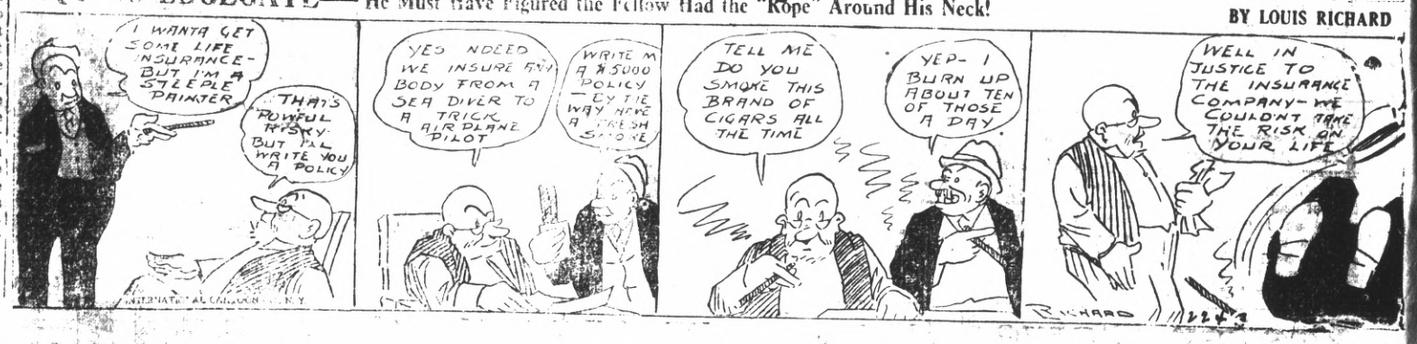

DOINGS OF THE DUFFS

Home, Sweet Home

By BUFORD TUNE

MARY ANN GAY

A Bad Guess

By LOU SKUCE

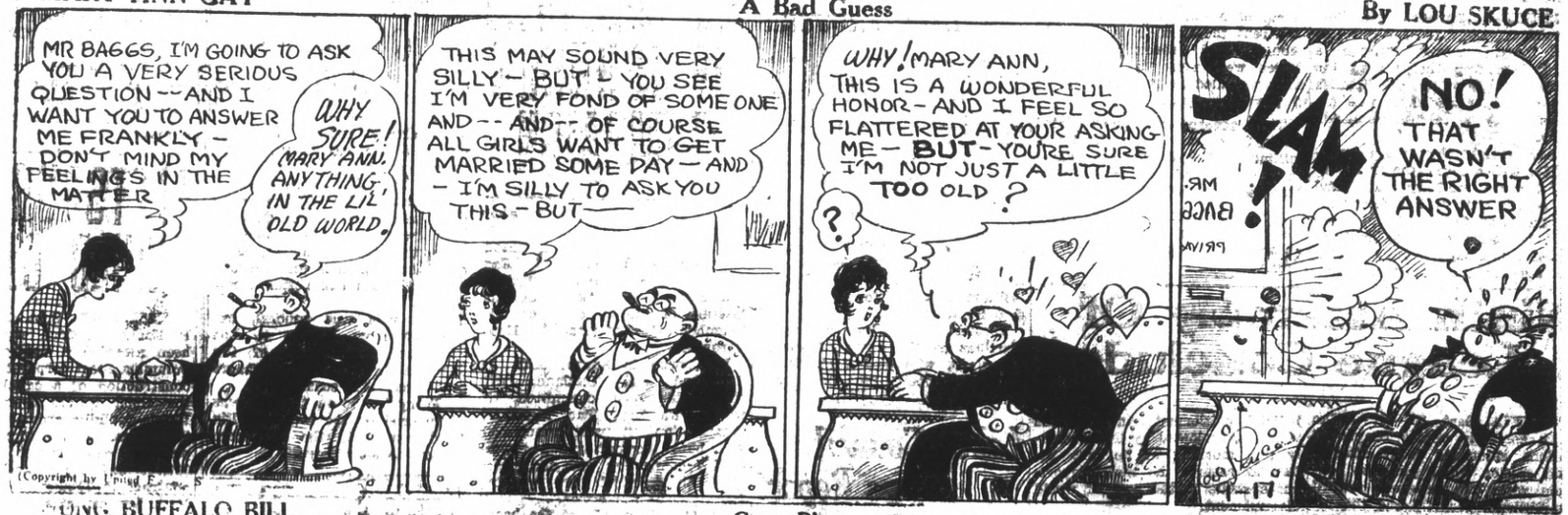

KING BUFFALO BILL

Guns Blaze

BY HARRY F. O'NEILL

Society and Club News

High P. T. A. Plans Work For Needy

During the home meeting of the Richmond Union high school Parent-Teachers association yesterday when quilts were made, the president, Mrs. H. F. Lods called a special general meeting for the purpose of voting money for the purchase of materials which association members will use in making clothing for needy children. The home meeting itself was in charge of Mrs. A. A. Diehlman, who directed work on quilts.

This association will be hostesses, Oct. 10, at open house when the public is invited to visit the high school. Girl Reserves will escort groups around the buildings. In the school cafeteria tea will be served by the P.-T.-A.

A short meeting of the P.-T.-A will precede the open house.

Point Sewing Club At Jeffries Home

Mrs. W. H. Jefferies, 1924 Chanslor avenue, was hostess yesterday afternoon to members of the Point Sewing club. While sewing, plans were made to buy utensils for the Masonic hall. Mrs. W. C. McCreagh will head the committee to select the utensils.

The next meeting will be in Masonic hall, the afternoon of Oct 9. Mrs. Jeanette Glenny presided at the session yesterday.

GOLF PROFESSIONEL

D. Ball, golf professional previously connected with several prominent clubs in Washington, D. C. is now giving lessons at the

Fairmede Golf Club
Phone Richmond 695

Phone Richmond 470
DR. IRENE C. JENKINS
Chiropractic-Electro Therapy
Hours: 10 to 12—2 to 5
Evenings
Mon., Wed., Fri.
7 to 8
919 Macdonald Avenue
Richmond, Calif.

Don't Fuss With Mustard Plasters

Musterole, made of pure oil of mustard and other helpful ingredients, will do all the work of the old-fashioned mustard plaster—without the blister.

Musterole usually gives prompt relief from bronchitis, sore throat, coughs, colds, croup, neuralgia, headache, congestion, rheumatism, sprains, sore muscles, bruises, and all aches and pains. It may prevent pneumonia. All druggists—35c and 65c jars and tubes—hospital size $3.

Better than a mustard plaster

MUSTEROLE
WILL NOT BLISTER

Hughes Returns

CHARLES EVANS HUGHES, newly-elected member of the permanent court of international justice with his wife (above) was among the distinguished passengers to arrive at New York recently on the S. S. Conte Binancamano.

Melva Thompson Entertains Pals On 8th Birthday

Friends of little Melva Thomson were entertained this week at the home of Mr. and Mrs. W. J. Thomson, 132 Eleventh street. The affair was a birthday party, celebrating the eighth anniversary of little Melva's birth.

After an afternoon of games and music, refreshments were served the young people.

Among the guests were: Ruth Heyde, Jean Spangnoli, Verna Johnson, Nida Jardine, Georgie Celio, Vlema Jenks, Phylis Haley, Jean Hansen, Valera Nelson, Helen Godman, Edith Swanson, Olive Gibson and Eila and Jackie Thomson, sister and brother of the young hostess.

ROSALEA CLUB ENTERTAINED BY NINA VICKERY

Mrs. Nina Vickery was hostess yesterday afternoon to members of the Rosalea 500 club. Holders of high scores were Mrs. Mae Ledcbur, Mrs. Bernice Bedbury, Mrs. Bessie Leach, Mrs Nancy Lansman, Mrs. Lelia Osborne, Mrs. Lillian Gomez.

The next meeting on Wednesday will be in the home of Mrs. Annie Lansman, 678 Eighteenth street.

It is rapidly becoming so that our much married co-eds can hardly recognize their last names any more, much les remember.

WESLEY AID GROUP LAYS BAZAAR PLANS

Members and visiting friends attended the meeting yesterday afternoon of Circle No. 2, Wesley Methodist church, at the home of Mrs. Joe Eicher, 329 Bissell avenue.

Called chiefly to discuss plans for a food sale to be given Oct. 26, in Pon Honor store, Mrs. Mirtie Dickinson and Mrs. Margaret Garrard were appointed to take charge of the affair, and the remainder of the afternoon was turned into a social meeting.

Piano solos for the musical program were given by Ruth Brown, Ruth Eicher and Miss Wood.

The circle will meet again Oct. 31, at the home of Mrs. Martha Moore, 245 Fifth street.

Betty Ann Fraser Hostess At Party On Third Birthday

Celebrating her third birthday anniversary this week, little Betty Ann was the small hostess at a party given by her mother, Mrs. L. H. Fraser.

Paper hats and balloons played an important part in the games of the afternoon. Ice cream and a large birthday cake were then served the small guests, among whom were: Charles Penton Jones Jacqueline and Harry Thompson, Lorraine Richards, Junior Dawson, Dorothy Poole, Betty Ann Fraser; and Mesdames Alexander Dawson, Turnbull, Harry Thompson, P. R Jones and Ernest Emmrich.

WESLEY M. E. GROUP HAS LUNCHEON

A successful luncheon sponsored by the Social League of the First Methodist church was held yesterday in the church dining room. Those who served on the committees for the affair were Mrs. E. L. Scnofield and Mrs. Charles Robbins, general chairmen; Mrs. J. O. Redman, chairman of the table committee; Mrs. Richard Spiersch and Mrs. J. B. Vloeberghs, chairmen of the candy department.

After the luncheon a short business meeting was called by Mrs. Helen Burdick, president of the Social League for the purpose of receiving reports from the various committees of the day.

The regular meeting of the League will be held next Tuesday in the church with Mrs. J. O. Redman and Mrs. J. B. Vloberghs as hostess.

Grant P. T. A. To Organize Club For Child Study

Preceding the regular meeting of Grant Parent-Teachers association tomorrow at 2 o'clock, members will organize a child study club with Mrs. Billie Brown in charge at 1:30.

The program of the afternoon is in charge of Mrs. W. W. Chapin.

All members are requested to bring thimbles, needles and scissors for working on quilts. Following the program and sewing a social hour is scheduled to be concluded by refreshments.

Mrs. Nellie Lambrecht will preside.

OFFICER FETED BY PROGRAM AND BANQUET

Zephyr Rebekahs last night planned to attend the district meeting to be held Oct. 20 in Crockett. Mrs. Louise Arnold, district deputy president, paid an official visit to the lodge.

Miss Grace Curry was chairman of the committee in charge of the evening. A program was presented followed by a banquet and the evening was concluded by dancing.

The committee for next meeting will be Mrs. Belle Davidson, chairman, Mrs. Albert Childs, Mrs. W. T. Campbell, Mrs. Laura Davidson, Mrs. Lucetta Dunlap and Mr. and Mrs. Robert Dornan.

On the program last night, Mrs Margaret Allyn presented a number of vocal numbers and Mrs. Luella Whiting delivered a talk on the history of the order.

Ladies Auxiliary Of Republic Plan Dance For Saturday

A large crowd is expected to attend the dance given Saturday night in Memorial hall sponsored by the Ladies Auxiliary of the Republic. Arrangements for the affair include the engagement of H. E. Russell's orchestra and a special program which will include popular and old-time song numbers. The dance is to be a benefit, the proceeds to be used for organization purposes.

Caruso Widow Returns Home

MRS. DOROTHY CARUSO, widow of the famous tenor with her children Gloria and Jacqueline, on their arrival at New York after visit to Europe.

LINDEMANNS HONORED AT CHURCH MEET

Rev. and Mrs. C. G. Lindemann were guests of honor last night at a reception and program given by members and friends of the Wesley Methodist church in the church parlors. The affair celebrated the return for another year of Rev. Lindemann.

A beautiful fern was presented to Mrs. Lindemann by Mrs. George Black who gave the spech of welcome on behalf of the members of the church. Short speeches were given by the honor guests, Rev. and Mrs. C. G. Lindemann.

Onetah Council To Hold Business Session Tonight

Onetah council, Degree of Pocahontas will hold a meeting at 7 o'clock this evening instead of 7:30 as was announced previously, according to Elizabeth Casey pocahontas, who will preside.

The meeting will precede a whist party sponsored by the council to be held in Redmen hall, at 8:30. Prizes are to be awarded high score holders and a door prize has also been arranged. The prizes have been on display at Schrader's furniture store during the past week. Mrs. Julia Maskal is in charge of the affair.

MARRIAGE LICENSE

Notice of intention to wed have been filed in Alameda county by Charles E. Sutherland, 28, of Richmond and Evelyn Wyness, 23 of Oakland.

PYTHIAN SISTERS ENTERTAINED BY KNIGHTS' LODGE

Point Richmond lodge Knights of Pythias last night entertained the members of Richmond and Contra Costa temples of Pythian Sisters at a whist party in Brotherhood hall. Preceding the games a turkey dinner was served to the members of the committees from the two Pythian Sister lodges that served the dinner for the silver anniversary celebration of he Knights.

Holders of high scores last night were Mrs. Robert Grace, P. B. Schow, A. Rodas and Mrs. Josephine Lamble.

MRS. SULLIVAN HONORED AT RIORDAN HOME

Honoring Mrs. Elizabeth Sullivan, Mrs. J. Riordan, entertained this week at her home in Chanslor avenue. Playing of "Bunko" occupied the afternoon the prizes being awarded Mrs. Samuel Murray, Mrs. Frank Gallagher, and the consolation, Mrs. Birdie Bishop.

Tea was served in the daintily appointed dining room decorated with fall flowers.

Among the guests were: Mrs. Samuel Murray, Mrs. Mary Devoy, Mrs. Frank Gallagher, Mrs. Birdie Bishop, Mrs. Wilson and Mrs. Winifred Burgarts, Mrs. Elizabeth Sullivan and the hostess Mrs. J. Riordan.

W. B. A. TO HOLD WEINER ROAST FRIDAY NIGHT

Games and refreshments were enjoyed by members of the Women's Benefit association last night in Memorial hall following a business session. Mrs. M. P. Hudson was chairman of the committee.

The members will hold a weiner roast at the beach near the brickyards tomorrow night at 6 o'clock. Members who are planning to attend have been requested to bring weiners with them.

Westway club will meet Oct. 3 with Mrs. Mary Jessee at 520 Twenty-first street from 10 to 3 o'clock. A covered dish luncheon will be served.

Club Merit Plans For Social Night

Club Merit will hold its social night, Oct. 11, according to an announcement made during a business session last night. The program will be a surprise with plenty of fun promised by the committee. Ralph Richard is chairman and will be assisted by Walter Pierce, Arthur Sandstrom, A. J. Meindersee and Albert Schwartz. A. J. Meindersee last night was awarded the surprise package.

FREE SAMPLE

Call for a free sample of Indian herbs compound at any of the local agencies where samples are given out, and herbs sold. They are an excellent liver regulator for sluggish bowels, kidneys and constipation.

Indian Herbs are for sale by all the local drug stores and at many other business places whose addresses are listed on the second page of the circular in each free sample given at all the local agencies. Geo. W. McPherson, resident agent for The Great American Herb Co., 607 Macdonald ave.

Plaid Topcoat Fall Fashion

LATEST for early fall wear. A topcoat in brown and tan of light woolen kasha cloth practical as well as attractive Anita Page, film actrees is acting as mannequin.

Jack Robertson Honor Guest At Birthday Party

Mr. and Mrs. David Robertson entertained this week honoring the fourteenth anniversary of their son's birthday, Jack Robertson.

Guessing games and contests were the amusements of the afternoon. Prizes were awarded to Lucille Cottingham, Betty Odell, Marjorie Moore, Henry Northway, Kenneth Hitch, Nelson Gibson and Edward Garrard.

Refreshments were served at a delightfully appointed table decorated with full flowers, the most beautiful being a basket of yellow bronze chrysanthemums. A large birthday cake formed a centerpiece.

Among the guests were: Hortense Gnaga, Lucille Cottingham, Betty O'Bell, Dorothy Moore, Marjorie Moore, Pauline Carlin, Grace Westman, Jane Tuttle, Philip Carlia, Arnold Crother, Edward Garrard, Henry Northway, Nelson Gibson and Kenneth Hitch.

Richmond Conservatory of Music
906 MACDONALD AVE.
RICHMOND
Phone Richmond 2599
PRINCIPAL
Aurora Thompson, A. G. S. M.
Interviews Arranged

Mooseheart Lays Plans For Future

Following an initiation held last night in Moose hall, members of the Richmond chapter of Mooseheart Legion enjoyed a banquet served by a committee headed by Mrs. Lola Brown. Assisting her were Mrs. Nellie LaLonde, Mrs. Claire Barry and Mrs. Sigred Rineberg. Mrs. Marie Lee Kelly was awarded the mystery package.

Prizes at the whist party yesterday afternoon were awarded to Mrs. Bryant, Mrs. Lola Brown, and Mrs. May Campbell. The door prize was received by Charles Bear. Mrs. Brown was hostess.

Officers and drill team of Golden Gate district association of Mooseheart Legion will meet in San Francisco today to plan for the quarterly meeting which will be held Oct. 28 with the Oakland chapter as hosts. Mrs. Dolly Feder, district captain, will be hostess at today's session.

Be Photographed On your Birthday

Dad Is Back On The Job
with a new crew.
Will be open all night.
DAD'S PLACE
2927 Macdonald Ave.

Stop Itching Skin

Don't worry any longer with Eczema, Dandruff, Blotches, Blemishes, Pimples and other annoying skin irritations. One bottle of soothing, healing antiseptic Zemo—the safe dependable to relieve itching torture. Convenient use any time—does not show. All druggists, 35c, 60c, $1.00.

zemo
FOR SKIN IRRITATIONS

KC BAKING POWDER (double acting)
Same Price
for over 35 years
25 ounces for 25c
USE LESS than of high priced brands
MILLIONS OF POUNDS USED BY OUR GOVERNMENT

Mrs. Irma Randolph
MEZZO SOPRANO
A Singer who teaches
A Teacher who sings.
Thursdays—All day and evening.
Conservatory of Music
906 Macdonald Avenue
Oakland
3566 Lakeshore Boulevard
Tel. Oakland 6998

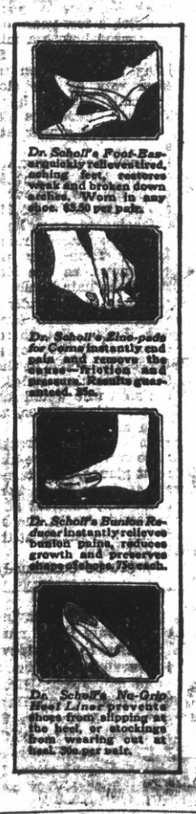

Dr. Scholl's Foot-Ease quickly relieves tired, aching feet, restores weak and broken down arches. Worn in any shoe. $3.50 per pair.

Dr. Scholl's Zino-pads for Corns instantly end pain and remove the cause—friction and pressure. Results guaranteed. 35c.

Dr. Scholl's Bunion Reducer instantly relieves bunion pains, reduces growth and preserves shape of shoe. 75c each.

Dr. Scholl's No-Grip Heel Liner prevents shoes from slipping at the heel, or stockings from wearing out at heel. 35c per pair.

$300.00 Shoes FREE!

Do you know your own feet? Can you recognize them if you saw a picture of them? We will wager that you cannot recognize your own foot.

To convince you of our belief in our opinion we are making an unusual offer which is good for the next ten days.

Come in and have an imprint of your foot taken by our foot expert. Afterwards these prints will be placed on display and if you can recognize yours we will present you absolutely FREE with a NEW PAIR OF SHOES.

There are no strings attached to this offer.

B. B. Shoe Store
724 Macdonald Avenue.

School nurse says • all girls should know this

TALKING to a roomful of high school girls on personal hygiene, an experienced district nurse said: "One of the basic rules of health for girls is to keep the system functioning naturally at all times. Normal exercise and diet habits should be encouraged. But when necessary there's no harm in taking nujol, since it works mechanically and can't disturb the normal functions of any organ of the body. Particularly with girls, there are times when nujol should always be taken. Take a spoonful every night for a few days. It's a thoroughly safe and harmless method. It won't cause distress or gas pains or griping."

Nujol is different from any other substance. It contains no drugs or medicine. It can be taken safely no matter how you are feeling because it is so pure and harmless. And it works so easily. Every woman should keep a bottle on hand. Every druggist has this remarkable substance. Get the genuine.

WAR VETERANS
....Important!

A RECENT Federal law has made it possible for you to give your government insurance the protection of a trust agreement. What does this mean? Simply this: You make your insurance, other policies can be included, payable to us as your trustee. We collect the money, invest it wisely and pay the income or a fixed amount to your family as you direct. You can also instruct us to pay part of the principal to meet unforeseen expenses, sickness, support, education.

Let us tell you more about this modern method of insurance protection. Ask for our booklet, "Safeguarding Your Family's Future."

American Trust Company
Merger of Mercantile Trust Company of California and the American Bank
Since 189[illegible]
Commercial · Savings · Trust · Investments
Richmond Branch—Tenth and Macdonald
Branches: Point Richmond—Twenty Third and Macdonald
Member Federal Reserve System
Head Office San Francisco

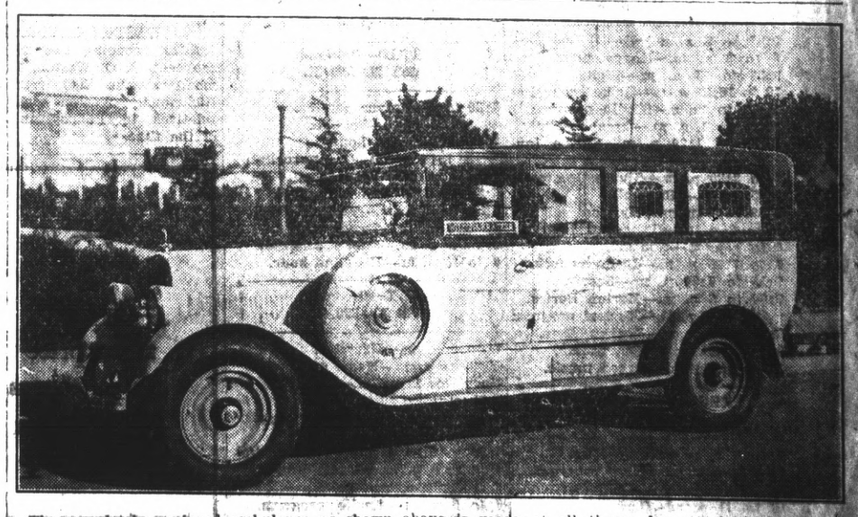

The completely equipped ambulance as shown above is ready at all times, day or night, to answer calls. This ambulance is always in the care of uniformed and competent men and is used exclusively for the sick and injured.

WILSON & KRATZER
PHONE RICH. 113

California
DIRECTION WEST COAST THEATRES

The children of passion in a pulsing colorful drama of love between a prince and peasant girl.

We recommend this picture as the finest entertainment of its kind this year!

It's chock full of punch and variety!

Lupino Lane in "Listen Sister"
A Great Comedy Sensation!

RADIO

KYA—SAN FRANCISCO
850 M. 66 K.

8 to 9 a. m.—KYA Morning Glories.
9 to 10 a. m.—Home economics.
10:40 to 11 a. m.—Musical program.
10:40 to 11 a. m.—Prudence Penny.
11 to 11:40 a. m.—Sunshine hour.
11:40 to 11:55 a. m.—Health talk.
11:55 to noon—California Sunshine Hour.
Noon to 12:15 p. m.—News.
12:15 to 12:45 p. m.—Musical program.
12:45 to 1:30 p. m.—Pacific Coast League baseball luncheon.
1:30 to 2 p. m.—Musical program
2 to 2:10 p. m.—Health talk.
2:10 to 3 p. m.—Musical program.
3 to 4 p. m.—Bridge Party hour
4 to 5 p. m.—Classical program.
5 to 6 p. m.—Dot and Dash
6 to 6:15 p. m.—News.
6:15 to 7:15 p. m.—Golden Gate Cryer.
7 to 7:15 p. m.—Democratic committee broadcast.
7:15 to 8 p. m.—Program.
8 to 9 p. m.—Program.
9 to 10 p. m.—Program.
10 to midnight—Dance music.

KGO—OAKLAND
384 M. 780 K.

9:30 to 10:30 a. m.—Studio program.
10:30 to 11:30 a. m.—NBC system.
11:30 a. m. to 1 p. m.—Luncheon concert.
12:30 p. m.—Weather.
4 to 5 p. m.—Concert orchestra.
5 to 5:30 p. m.—Political talk.
5:30 to 6 p. m.—News, stocks and produce; baseball.
6:30 to 7 p. m.—Studio program.
7 to 7:30 p. m.—NBC system.
7:30 to 8:30 p. m.—Vaudeville.
8:30 to 10 p. m.—NBC system.

KPO—SAN FRANCISCO
422 M. 710 K.

6:45 to 8 a. m.—Health exercise
8 to 9 a. m.—Happy hour.
9:30 to 10 a. m.—Chat.
10 to 10:30 a. m—Home economics
11:30 to noon.—Studio program.
Noon to 1 p. m.—Organ recital
12:30 to 1:30 p. m.—Shrine luncheon.
2 to 2:30 p. m.—Studio program.
2:45 p. m.—Baseball.
4:30 to 5 p. m.—Service.
5 to 6 p. m.—Children's hour.
6 to 7 p. m.—Concert.
7 to 7:15 p. m.—Business talk.
7:15 to 7:30 p. m.—Sports.
7:30 to 8 p. m.—Merton Bories.
8 to 8:30 p. m.—Musical program
8:30 to 9 p. m.—Nathan Abas.
9 to 10 p. m.—NBC system.
10 to midnight—Dance music.

KFRC—San Francisco
451 M. 66 K.

7 to 8 a. m.—Simpy Sifts.
8 to 9—Musical record program.
9:30 to 10 a. m.—Child diet.
10 to 11 a. m.—Chat.
11 to 11:30 a. m.—Home Science Institute.
11:30 to noon—Amateur auditions
Noon to 1 p. m.—Sherman Clay & Co. concert.
1 p. m.—Agricultural information
2 to 4 p. m.—Matinee concert.
4 to 4:15 p. m.—Scientific talk.
4:20 to 4:35 p. m.—Fan Fare by Fred Johnson.
4:30 to 5:15—Organ recital.

5:15 to 5:30—News, police reports.
5:30 to 6:20—Mac and his gang.
6:20 to 6:30 p. m.—Stage and screen, weather, stock reports.
6:30 to 7 p. m.—Len Lipston.
7 to 7:30 p. m.—Studio program.
7:30 to 9 p. m.—Studio program.
9 to 10 p. m.—Musical program.
10 to 10:10—"Amos and Andy."
10:10 to 11:10 p. m.—Dance orchestra.
11:10 to midnight—Dance music.

KFWI—San Francisco
208 M. 1120 K.

7:30 to 8:30 a. m. Health exercises
8:30 to 9 a. m.—Musical program
9 to 9:30—Studio program.
9:30 to 10—Charlie Glenn.
10 to 10:27—Musical program.
10:27 to 10:30—Weather reports
11:30 to noon—Piano and song program.
Noon to 1 p. m.—Concert.
1 to 1:30 p. m.—Concert.
5 to 5:30 p. m.—Concert.
5:30 to 7 p. m.—Dinner hour program.
7 to 7:15 p. m.—Sports
8 to 9 p. m.—Studio program
9 to 9:30 p. m.—Carl Tobin.
9:30 to 9:45 p. m.—Victor Navarette, pianist.
9:45 to 10 p. m.—Harold Reed.
10 to 10:03 —Police reports
10:03 to 11 p. m.—Dance music

KJBS San Francisco
246 M. 1220 K.

7 to 8 p. m.—Early Bird hour.
8 to 9 p. m.—Record program.
9 to 9:30 a. m.—Studio program.
9:30 to 10 a. m.—Popular selections.
10 to noon—Instrumental and vocal selections.
1:30 to 2 p. m.—Orthophonic program.
2 to 4 p. m.—Musical varieties.
4 to 5:30 p. m.—Bridge period.
7 to 8 p. m.—Studio program.
8:30 to 10 p. m.—Music Lovers program.

KGTT—San Francisco
220 M 1360 K

12:30 to 1 p. m.—Scripture study
1 to 2 p. m.—Studio program.
2 to 3 p. m.—Instrumental and vocal recordings.
5:30 to 6:30 p. m.—Dinner hour.
9 to 10 p. m.—Studio program.

KTAB—Oakland
508 M. 590 K.

8:30 to 9—Prayer service.
10 to 11 a. m.—Service.
11:30—Women's hour.
Noon to 1 p. m.—Organ recital.
1 to 4 p. m.—Service.
5:30 to 6:30 p. m.—Service.
6:30 to 7 p. m.—Twilight hour.
7 to 8 p. m.—Dance music.
8 to 9 p. m.—Studio program.
9 to 10 p. m.—Headline hour.

KLX—Oakland
508 M—590 K.

7 to 8 a. m.—Exercise.
10:30 to noon—Home economics
Noon to 1 p. m.—Hawaiian orchestra.
2 to 2:40 p. m.—Studio program
2:40 p. m.—Baseball.
4:30 to 5:30 p. m.—Organ recital
6:30 to 7 p. m.—Studio program
7 to 7:30 p. m.—News.
8 to 9 p. m.—Studio program.
9 to 10 p. m.—Dorian trio.

KFWM—Oakland
236 M. 1270 K.

9 to 10 a. m.—Health talk.
2 to 3 p. m.—Studio program.
5 to 6:45 p. m.—Big Brother.
6:45 to 7 p. m.—News.
7 to 8 p. m.—Studio program.
8 to 10 p. m.—Musical program.

DOLORES, STAR IN FILM OF RUSSIA

Teamed for the first time in their career, Dolores Del Rio and Charles Farrell give a remarkable performance in the stellar roles of "The Red Dance," Fox feature, which had its local premier on the screen of the California theatre last night. Separately and together these two young people held the audience spellbound by their fine characterizations. She as the peasant girl who becomes the famous "Red Dancer of the Revolution," he as the Grand Duke Eugene, whom she tries to save from the vengance of the people. Another great performance is that of Ivan Linow, the giant Russian who, as a private soldier, woos Del Rio but who, when he becomes a "Red" general, saves her lover from the firing squad.

Lupino Lane literally brings the house down with his funny antics in "Listen Sister" his newest comedy. Other short film features on this exceptional program are reel number three of the star guessing contest and the current issue of Kinograms.

Trinity Aid To Meet At Luncheon

Mrs. L. W. Evans will serve luncheon to members of Trinity Lutheran Ladies Aid society this afternoon at her home, 606 Ventura avenue. Transportation to the Evans home has been arranged for the ladies, who will meet at the corner of Twenty-third street and Macdonald avenue.

Working On The Railroad

"ALL FOR YOU" may be what John Coolidge, son of the president, is telling Miss Florence Trumbull, as he relates his experiences on his first job. John is employed by an eastern railroad as clerk and expects to work his way up in the organization. Both young Coolidge and Miss Trumbull have denied their engagement but have admitted that there "is an understanding."

Dolores In 'Red Dance'

DOLORES DEL RIO, in the greatest triumph of her career, "The Red Dance" showing for the last time today at the California theatre.

WESTON RETURNS

After spending two months in the east, J. O. Weston, 131 Richmond avenue has returned to Richmond. Weston visited with relatives in Pennsylvania much of the time.

25¢
—is the right price to pay for a good tooth paste—
LISTERINE
TOOTH PASTE
Large Tube
25¢

Knowing Your Foot May Mean Free New Shoes

Get your imprint of your foot taken at the B. B. Shoe store at 724 Macdonald avenue, and then see if you can pick it out from a lot of others. If you are successful you will be entitled to a pair of shoes free.

Better attend to this matter at once as Friday, Sept. 27, is the last day the offer will hold good.

LEGAL NOTICES

NOTICE TO BIDDERS

NOTICE IS HEREBY GIVEN that sealed bids will be received by the undersigned Clerk of the City of Richmond, California, at his office in the City Hall, up to the hour of 8:00 P. M. of Monday, October 1, 1928, for furnishing materials and labor for the erection and completion of concrete work, granite, bronz tablets and bronze stars for a War Memorial Fountain in Memorial Park, and for furnishing materials and labor for the plumbing required for said fountain, all in accordance with the plans and specifications therefor on file in the office of the undersigned.

Copies of said plans and specifications will be furnished by the Architect, Ernest Flores, 814 Chanslor Avenue, Richmond, California.

Bids must be submitted on bid forms furnished by the Architect with the plans and specifications.

Each bid must be accompanied by a certified bid check drawn on a responsible bank to the order of the City of Richmond equal to at least ten per cent of the amount bid.

The Council of the City of Richmond reserves the right to reject any or all bids.

Dated, September 25, 1928.
A. C. FARIS,
Clerk of the City of Richmond.
Publish September 26 and 27, 1928.

NOTICE OF FILING OF ASSESSMENT

The undersigned Clerk of the City of Richmond, California, hereby gives notice that the Superintendent of Streets of the City of Richmond, having made an assessment to cover the sums due for work completed in the improvement of portions of Standard Avenue and certain intersecting streets in the City of Richmond initiated by Resolution of Intention No. 423 of the Council of the City of Richmond, filed said assessment with me on the 24th day of September, 1928.

I hereby fix Monday, the 15th day of October, 1928, at the hour of 8:00 P. M., at the Council Chamber of the City Council in the City Hall of said City, as the time and place when and where all persons interested in the work done or in the assessment therefor will be heard by the City Council.

For a description of said work reference is hereby made to said Resolution of Intention No. 423, adopted by the City Council on the 20th day of February, 1928.

Dated, September 26, 1928.
A. C. FARIS,
Clerk of the City of Richmond.
Publish Sept. 27 and 28, 1928.

Legion Post To Select New Officers Tonight

Election of officers, donation to the hurricane relief fund of the Red Cross and a discussion of Armistice day plans will be the main topic before the Richmond post of the American Legion at tonight's session.

Officers to be elected tomorrow night were nominated at the last session of the veteran group. Those named tonight will be installed at the first meeting in Oct. according to Charles W. W. St. John present commander of the organization.

Members of the legion are stressing arrangements for the Armistice Day ball which is to be held on the evening of Nov. 10.

READ IT FIRST IN THE THE RECORD-HERALD

SMITH GIVEN NEW INDIAN TITLE

By THOMAS L. STOKESE
(United Press Staff Correspondent)

ABOARD GOV. SMITH'S SPECIAL TRAIN ENROUTE TO MINNEAPOLIS, Sept. 25—(U.P.)—Governor Alfred E. Smith picked up another Indian name, "Charging Hawk," as he went through North Dakota, and left the state tonight with what was regarded as an endorsement by Gov. Walter Maddock, elected as a republican and now running for re-election as a democrat.

He also carried with him assurances of party leaders that the state would go for him in November, and the memory of northwestern welcomes as North Dakota extended them at several stops along the way. North Dakota has four electoral votes.

Maddock, who was lieutenant Governor and succeeded to the governorship a few weeks ago upon the death of Gov. A. G. Sorlie, finally gave what was regarded as an endorsement of Smith after being pressed insistently as to his stand by newspaper men on the campaign train, which he joined at Bismark for the trip to Jamestown. Maddock was accompanied by the entire executive committee of the state committee.

Maddock's experience is symbolic of the cross currents in this state. The democratic candidate found a confusing political situation here, with democrats, republicans and non-partisan leaguers split over both national and state tickets. Between Bismark and Jamestown, Smith was asked to turn his political talents to a controversy over the democratic state ticket, revolving around the lieutenant governorship, but he declined to interfere.

Kiwanis Hears About Parks

Speaking on state parks and their operation, F. W. Wentworth member of the state park commission, addressed the Richmond Kiwanis club in the Hotel Carquinez yesterday. Wentworth also told in detail the contents of amendments relating to state parks which will appear on the November ballots.

Ben Malik was chairman of the day. The musical program consisted of piano numbers by Miss Celia Malik. Theodore Madsen presided.

Indian Herbs

Is a good family medicine composed principally of herbs, roots and barks. An excellen liver regulator for sluggish bowels, kidneys and constipation. You can get the money back at any of the agencies where you bought them if Indian Herb Compound does not benefit you after directions have been followed.

Indian Herbs are for sale by all local drug stores and at many other business places whose addresses are listed on the second page of the circular in each free sample given at all the local agencies. Geo. W. McPherson, resident agent for The Great American Herb Co., 607 Macdonald avenue.

An Extension Telephone *by* your Bedside.....
is Aid and Protection in Emergencies

Sleep is better and safer when there is an extension telephone by your bedside. Calls to neighbors, fire department or police may be made instantly when the telephone is within reach.

Extension telephones are needed not only in emergencies. Wisely placed extensions save miles of steps in running up and down stairs and from one part of the house to another. They prevent embarrassment in making or answering calls when others are present. They avoid the loss of calls through failure to answer promptly.

In building a new house or in renting or buying a home, make sure that there is provision for adequate telephone service with the necessary extensions. Adequate telephone equipment is an essential modern convenience.

And it is very inexpensive. Extension telephones with all their protection and convenience cost only a few cents a week. Ask our Business Office to advise with you regarding the proper telephone equipment of your home for the greatest comfort, protection and saving of time.

THE PACIFIC TELEPHONE AND TELEGRAPH COMPANY

Copyright, 1928, Warner Bros. Pictures, Inc.

"THE SINGING FOOL," starring Al Jolson, is a Warner Bros. picturization of this novel.

SYNOPSIS

As gray dawn creeps over the New York skyscrapers, Marcus, the famous revue producer, is leaving the fashionable Plaza night club with a party of four. An actress companion suggests that they go to Billie Joe's club, where the "fun is just starting," and Marcus consents. At Blackie's shabby club the newcomers are seated at a "ringside table" by Al Stone, Blackie's head singing waiter and comedian, who wonders who they are. Grace, the pretty cigarette girl, catches the name "Marcus," and hopes the celebrated producer will do something to help Al, whom she admires tremendously.

CHAPTER II

As Al hurried toward the door leading to the bar, Grace speculated as to whether she could cut across and intercept him. But he was moving too fast and there were too many tables in between. She decided to wait until he returned, then she would drop a word as to Marcus's identity. It was necessary for Al to know that, so he could put everything possible into the comic songs he would sing in a few moments.

Grace's sensitive young face was a study in devotion. Al Stone had been her best friend at Blackie's place. When she had taken the job of cigarette girl a few months before, the crowds, waiters, bartenders and performers frightened her. The rough-and-ready atmosphere of the place made her timidly draw into herself. Then it was that Al had put his hand kindly on her shoulder and looked down into her apprehensive brown eyes.

"Don't be scared, kid. Everybody's all right here."

Two minutes later, Al had forgotten his words, but Grace treasured them and knew them by heart. She had promptly fallen in love with him. Al did not know this, no one knew it, not even Grace herself. She merely knew that the dark, gentle eyes of the young singing waiter had a quality she had never seen in the eyes of another man.

Now he was obscured for a moment as a chorus of dancing girls tripped across the floor. The chorus was agile, but that was all you could say. They were neither graceful nor beautiful.

Marcus, the producer, the connoisseur of femininity, the despot who picked only the loveliest girls for his revues and rehearsed them for months until they were stepperfect—Marcus made no attempt to hide his disdain at this apology for entertainment. Grace saw him turn to the pretty actress at his table with a bored look that said only too plainly: "So this is what you brought me to see!"

Then Grace heard a voice behind her, a rough masculine voice.

"Hey, cigarette girl, come here."

She swung about and carried her heaping tray of cigars and cigarettes to a nearby table. Three men, bleary-eyed and uncertain of speech, looked up into her face.

"Want some — cig — cigarettes," said one of them.

Grace lowered her tray for this patron to make a selection and, as she did so, became aware that one of his companions had drawn his chair closer to her.

"Say, you're a nice kid," suggested the second man, with a rapt expression on his face. "Do you know—you're cute. I been watchin' you."

Grace smiled faintly, but ignored him otherwise, while she passed out the cigarettes to the first customer. That was what Blackie and Al had told her to do when the patrons became personal in their remarks—say nothing and attend to business.

As she leaned across the table to hand another pack of cigarettes to the third man of the party her skirts rose a trifle. Without looking she knew that one of the customers was looking her up and down. Then suddenly she felt her other hand in his tightening grasp.

She straightened up sharply and tried to draw away. She knew she mustn't make a scene, for, after all, she was only a night club cigarette girl, and the customers must be humored a little.

At this moment, Al Stone, just about to turn the corner to the door leading to the bar, shot a glance across the room and visualized Grace's predicament in a flash. In a moment he had veered across, while Grace gazed beseechingly into the drunken man's eyes and murmured, "Please let go."

Then Al loomed at her side and stepped sharply on the man's foot. A cry of pain came from the customer and he released Grace to seize his aching toe. The girl caught Al's signal and made good her escape, while the three unsteady Don Juans stared up in bewilderment at Al's broad grin.

"Why did you step on my foot?"

"Did I do that? I'm sorry."

Again the broad, but guileless grin from Al. Then he moved off, swiftly as he had come.

But now he felt a hand lightly on his sleeve and looked down into Grace's wistful eyes.

"Thank you, Al," she murmured.

The waiter patted her on the shoulder. "That's all right, Gracie. Those things will happen. If they bother you again let me know."

Al is Grace's ideal.

Al glanced down at the diminutive Grace and his handsome face softened, as it always did when he reassured her. But in the tenderness of her dark eyes he saw only the gratitude of someone he considered merely a sweet child. To him the marked evidence of acceleration in her breathing and the faint tremor of her warm and lovely little mouth were only her reactions to fright. Nor did he see her head turn, as he moved away, while her eyes followed him adoringly.

Not until he disappeared and the throb of her heart swung back to normal did Grace recall that she had a message for him.

Marcus was here! And now she must wait until Al came from the bar before she told him.

But when the singing waiter reappeared with his four beers on a tray he did not head straight across the big room. Instead he paused in the barroom entrance and glanced down a corridor. Through an open doorway he saw a good-looking blonde girl, a few years older than Grace, seated before a mirror in a tiny dressing room. She was studying her reflection in a self-satisfied way as she slowly and rhythmically brushed her lustrous golden hair. This was Molly Winton, the ballad singer at Blackie Joe's.

Al moved slowly toward the door as if drawn by a magnet, forgetting his order for the moment. His eyes lit up at the sight of Molly and with fascinated gaze he watched her white, rounded, raised arms protruding from her pink silk dressing gown as she slowly manipulated the hair brush.

Molly was undoubtedly a pretty girl and one of the favorites at Blackie Joe's. Yet there was a hardness about her eyes and a petulance discernible at the corners of her mouth that boded no good for the man who would fall in love with her. Al, however, was blind to these defects.

As he neared her dressing room door she saw him, gave him one indifferent glance, then turned to the mirror again to rouge her shapely lips. At that moment of studying her reflection Molly, the heart-song specialist, was gazing at the person she loved best!

(To be Continued)

L. Johnson Final Rites Tomorrow

Funeral services will be held tomorrow at 2:30 p. m. from the Wilson and Kratzer parlors for Leander Johnson, 49, 529 Pomona avenue, Albany, who died Tuesday night.

Johnson, a native of Sweden made his home in Richmond for the past 25 years, having moved to Albany only three months ago.

In addition to his widow, Emma, he is survived by the following sons and daughters: Hilma, Signe, Herbert, Hervie, and Hugo, all of Albany and Hilmer in Sweden.

Rev. A. Okerstrom, of the Swedish Lutheran church, Berkeley, will conduct the final rites. Interment will be in Sunset View cemetery.

RAGS WANTED

NEW ORLEANS CLAMPS DOWN WET LID

NEW ORLEANS, Sept. 26.—(U.P.)—New Orleans, the south's largest city, and long renowned as the country's most wide open town, is apparently facing a longe siege of reformist administration which bids fair to shut down the gambling lid.

Heretofore spasmodic campaigns have been waged against open gambling only to be dropped within a week or ten days and the luxuriously appointed gaming palaces of the city and its spacious suburbs would again bloom forth in all their gayness. This time, however, it was different. The announcement was made a month or two ago, that local business men, backed by the Association of Commerce, Young Men's Business club and the American Legion, were tired of gambling and would see that the games of chance was run out of the city.

This announcement was followed by a warning to gamblers from the city hall and from Superintendent of Police Thomas Healy with subsequent widespread raids. Never before in these campaigns have the licensed clubs come under the heel of police harshness. This time, however, they too were include in the campaign of "clean up" and today virtually every one of the three or four hundred "social clubs" are shuttered and dark.

The fight to shut down gaming was taken to Baton Rouge by leaders in the New Orleans campaign. These leaders sought the co-operation of the governor in shutting up the palaces in Jefferson and St. Bernard parishes which adjoin New Orleans. The governor's response was that New Orleans should first clean up its own area and then come to him with "clean skirts" and he would do the rest.

The fight was on. The sheriffs of the two parishes above mentioned were given orders to clean up. This resulted n the closing, at least temporarily, of gaming palaces in Jefferson and St. Bernard. Meanwhile New Orleans police carried on a vigorous campaign within the city. But not before the governor threatened to send National Guardsmen here to clear out the gamblers.

A prominent business and civic leader recently told the United Press that New Orleans today was freer of the gambling evil than at any time since the federal courts some twenty years ago, permitted the race tracks to re-open, setting aside a city ordinance and a state law against them.

Bayview Lodge Postpones Meet

The meeting of Bayview lodge, Brotherhood of Railway Trainmen, called for yesterday was postponed until Oct. 10, according to Mrs. C. T. Lingren, president. The sessions are held in Memorial hall at night.

O. H. DOBBS
Formerly of Macdonald Ave.
Coal-Feed-Poultry
Telephone Richmond 1074
818 Twelfth Street

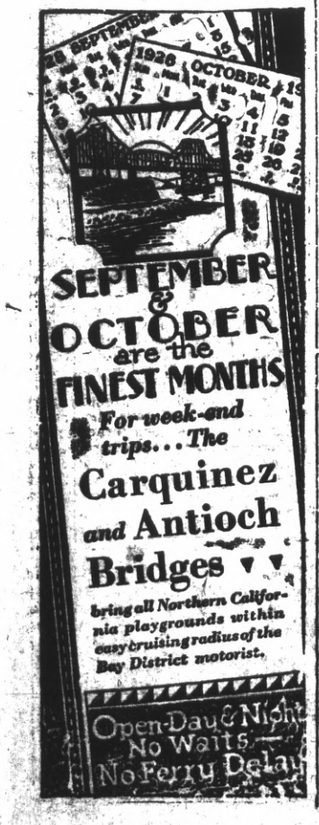

Which One Will Be First Lady Of The Land?

INTIMATE CHARACTER study of Mrs. Alfred E. Smith, wife of the governor of New York, who is the democratic nominee for president of the United States. If supporters of Smith have their way Mrs. Smith will take over the management of the White House next March. Republican boosters of Herbert Hoover have a different version of the new mistress of the White House, however. Like her husband, the emotions of Mrs. Smith seem to be reflected in her countenance, as these photographs clearly demonstrate.

MRS. HERBERT HOOVER, will take over the reins as manager of the White House, according to members of the republican party. An artist's conception of Mrs. Hoover is shown above. She is actively aiding her husband in his campaign.

VETS TO FORM AL SMITH CLUB

A veterans' Smith-Robinson club is to be formed in Richmond within a short time according to announcement of state officials of the organization. The group is to stress the record of Gov. Alfred E. Smith in its campaign drive and will be associated with the Veterans' Progressive League of California.

Leaders of the organization include.

Phil Dodson of South Pasadena, is state chairman. Charles Ray, Los Angeles, vice chairman; Harold DeCoe, Sacramento, second vice chairman; Seth Millington of Gridley; J. T. Quinn of Eureka, Argyll Campbell of Monterey, Roy H. Flamm of San Francisco, C. N. Brown, Jr., of Redlands, and Robert H. Hanley of Van Nuys, directors.

NEW POTTERY INCORPORATES

Articles of incorporation were filed with Secretary of State Frank Jordan yesterday for the new California Vitreous Porcelain company to be established in San Pablo. Judge C. A. Odell, attorney and one of the directors of the new concern, filed the papers.

Directors named in the papers are F. A. Cascioni and H. E. Allumbaugh of San Francisco, Geo. Wood of San Pablo and A. C. Lang and Judge Odell of Richmond. Construction will be started soon on a building for the pottery which will manufacture hotel, restaurant and specialty ware. The plant will have two kilns and a building 120 by 140 feet on Kearney street.

Executives Of Scouts Discuss Camping Sites

Discussion of general scout plans occupied last night's meeting of the Boy Scout executive board in Martinez.

Recommendations on the proposed camp site were withheld until the next meeting as the committee wishes to investigate other sites which might be suitable in Sonora and Mendocino counties. The site now in question is located at Quincy.

Court of honor procedure as recommended by the county court of honor committee was adopted. Test cards for first and second class scouts will be put into effect immediately.

J. D. Keith, president of the board suggested to the members discussion of the probabilities of taking outstanding groups of scouts on treks to important centers of interest within and without the state.

The county finance committee will meet in Martinez the night of Oct. 25 to work out a budget for the coming year. C. E. Clarke of Richmond heads the committee.

Those who attended the meeting from Richmond were T. G. Gray, C. E. Clarke, Willard poage, Robert Cox.

Richmond Whist Club Winners

High score holders at the Richmond whist club last night where Mrs. A. Peters, L. Eggers, Jack Moore, C. Theil, E. Gayly, Mrs. Carling, Mrs. C. Swarthouse.

New Cottage To Be Built On Gaynor Avenue

Building permits amounting to $3725 were issued yesterday by City Building Inspector A. J. Hurley.

George H. Kayser will erect a one-story cottage and garage, costing $3600, on the north side of Gaynor avenue between Twentieth and Twenty-third streets. Otto Thompson is the contractor.

W. B. Zurlingen secured a permit to make alterations on a cottage on the west side of Forty fourth street between Barrett and Roosevelt avenue to cost $100. A permit was issued to L. Barnes to alter a cottage on the west side of Sixth street between Bissell and Chanslor avenues to cost $35. Tony Casale was granted a permit to erect a porch on a building on the north side of Standard avenue between Santa Fe and Washington avenues, costing $40. Fred Brewen is the contractor. O. Mighetti will build a one-story garage on the west side of Railroad avenue between Standard and Diamond avenues costing $300.

Rites Held For L. A. Taylor

Funeral services were held yesterday for Lawrence A. Taylor, 41, of 115 Merced avenue, San Francisco, with Excelsior lodge of Masons in charge of the Services. Taylor died last Friday of burns sustained in an oil explosion when a retort in which the reclaimed used crank case oil became overheated.

Surviving him are his widow, Mrs. Maud Taylor and a mother, Mrs. James Taylor. He was the brother-in-law of Mrs. E. I. Bayer of 4020 Foothill avenue. E. F. Griffiths of 1720 Hawthorne avenue, Richmond.

Girl Scouts Enjoy Swim

Members of Girl Scout Troop 2, enjoyed a swimming party yesterday afternoon at the natatorium.

READ IT FIRST IN THE THE RECORD-HERALD

BAPTISTS TO OPEN MEET

San Francisco Bay Baptist association will open its two-day meet here this morning in the First Baptist church. A series of programs of interest to church people will be carried out during the sessions today and tomorrow.

Dr. J. Whitcomb Brougher, widely known pastor of the First Paptist church, Oakland, will deliver an address this morning at 11 o'clock, taking for his topic: "Moonlight and Sunlight."

"Messages on the Air" will be the theme for the address of Rev. George Phillips of Oakland tomorrow afternoon at 3 o'clock. The meetings are open to the public.

Golden Circle At Bowman Home

Mrs. H. C. Bowman, 131A Fifteenth street, will entertain members of the Golden Circle class of the First Presbyterian church tomorrow night. Arrangements are being made for a pleasant evening.

Get First Choice
COME EARLY
SEE THESE THREE WONDERFUL HOMES
Brand new, 5-room stucco houses—detached garage. Extremely well built and designed. Operating street car, ½ block—grammar and new High school very near. These homes are beauties.
Very Easy Payments
Res. Phone Rich. 897-W
J. L. MUIR
Agent for Richmond Co.
Address Room 401 American Trust Building
Business Phone Rich. 410

PARR OUTLINES GROWTH OF HARBOR

Richmond's harbor plan will create additional taxable wealth of $16,000,000 on reclaimed lands alone, according to Fred D. Parr, of the Parr-Richmond Terminal corporation, who outlined plans for the proposed harbor improvements to the members of Contra Costa Associated in Martinez. The comprehensive plan, he declared, would require 15 years to build and would cost approximately $6,000,000.

He urged that such units be developed as shipping and industry warrant. The plan he outlined would give Richmond 60,000 lineal feet of berthing space on the harbor and would reclaim 1600 acres of waterfront industrial lands. This would provide Richmond with a harbor the equal in every respect of that of Los Angeles.

The assessed valuation of the reclaimed lands would amount to $10,000 an acre, he stated, whereas now these same lands have only small valuation. The additional revenue to the city would amount to $224,000 a year, based on the present tax rate and would be more than sufficient to carry on the city's share of the project.

Probably a year more will be required before the plan will be in such shape that additional units in the program might be started, he said. Federal and municipal aid will be needed in the project. These steps may require from three to five years.

Troop 10 Boy Scouts Hear Hike Report

Troop 10, Boy Scouts, met last night in Grant school for a business meeting chiefly concerned with reports on the overnight hike last week-end. The hike was conducted by Clarence Andrews, scoutmaster assisted by Lionel Blaint, scout.

Reports on the hike show that John Shubat passed tests on compas, knife and axe, rules of safety and signaling; Eugene Eddy passed tests on compass, cooking, and rules of safety; Clarence Overaa passed tests on tracking, knife and axe, rules of safety; Melvin Garoutte passed tests on knife and axe, tracking, signaling, scout pace and Randall Carlile passed tests on scout pace.

At the meeting last night John Shubat received initiation and Eugene Eddy passed signaling tests.

McKinley Lodge Postpones Session

There will be no meeting of McKinley lodge of Masons tonight, it was announced today by acting master, H. W. Geaton. The posponed session will take place at a date to be announced later.

Skies are clear now but it's a good time to think about heating equipment

Was your home comfortable last winter? Did you have clean, efficient heating with no bother or trouble?

The PG and E has a staff of men especially trained to advise you on what is good heating equipment. They recommend only gas heating equipment that is well made for long years of efficient and clean heating.

This equipment gives you more comfortable heat for less money spent for fuel. Repairs to gas heating equipment are also made and guaranteed by the P G and E.

Phone or call at our office for full details.

PACIFIC GAS AND ELECTRIC COMPANY
P·G·and·E
Owned · Operated · Managed by Californians

MRS. MALIANNI TO HEAD ST. MARKS AID SOCIETY

New officers elected last night at the meeting of the ladies aid of St. Mark's church included Mrs. Theodore Malianni, president, Mrs. M. Sullivan, first vice president; Mrs. Henrietta Deasey, second vice president; Mrs. J. F. Maroney, recording secretary, Mrs. Kate Johnson, treasurer, Mrs. O'Brien, financial secretary; Two of the trustees elected were Mrs. J. F. Maroney and Mrs. Dommes.

Following the elections, reports on the cases of needy persons requiring aid were heard and reports on the cases of needy persons requiring aid were heard and reports on the card parties recently held by the ladies aid.

Many members intend to go to Providence hospital in Oakland to a card party Friday.

Wilson P. T. A. To Hold Meet Today

Woodrow Wilson Parent Teachers association will hold a home service meeting today from 10 to 3 in Lincoln school, it is announced by Mrs. R. L. Wharton, president. All who attend are requested to bring a basket lunch and a thimble.

ST. PAULS AID ELECTS OFFICERS FOR NEW YEAR

Ladies Aid of St. Paul's church meeting last night elected officers for the new term, which include Mrs. J. E. Durand, president; Mrs. Hunter, first vice-president; Mrs. Kearns second vice-president; Mrs. Curry(past president; Mrs. Syra Kreutzen, recording secretary; Mrs. Horton, marshall, Mrs. Soito, guard.

Members of the organization will hold a card party Friday night in the church hall at 8:30. Prizes for the affair have been arranged. Frank Kreutzen is in charge of the whist which promises to be well atetnded.

Club Mendelssohn To Discuss Lives Of State Composers

Club Mendelssohn members will be presented this afternoon with a program dealing with the life and compositions of several well-known California composers. Miss Mildred Fraser will be chairman of the program, which is to be presented in the Point Richmond Methodist church.

Several matters of importance having come up, a short business meeting will be held during the afternoon.

Hostesses of the affair are Mrs. J. O. Redman and Mrs. I. D. Owens.

LISTERINE THROAT TABLETS
Antiseptic
Prevent & Relieve Hoarseness Sore Throat Coughs
Made by Lambert Pharmacal Co. Saint Louis, U.S.A.

Your Home Prettier
Your Furniture Bright
Your Work Less
Use
O-Cedar Polish
"Cleans as it Polishes"

New Razor Blade Sensation
Marvelous Engineering Achievement by World-Famous Manufacturer Wins Popular Favor

Now the fellows with tough beards and tender skins have no excuses for imperfect shaves. No complaints about old-fashioned razor blades that pull and scrape.

The Valet AutoStrop Razor—with the new "VALET" blade—is a shaving wonder. The AutoStrop Safety Razor Co., which developed it, have had all the practical experiences that make up a quarter century's devotion to shaving problems.

Introduced to the public a short time ago, this new "VALET" blade has received wide acclaim—and dealers everywhere report unusual sales. The name VALET cut through the blade identifies this shaving marvel. Now you can do your shaving "trick" in less than 2 minutes. The first shave—and many shaves after, with the same blade—brings home to you quite forcefully the fact that shaving can be a pleasure instead of a habit.

Not just a habit—but a pleasure

Try the Valet AutoStrop Razor—with the new "Valet" blade. The first, second—even the tenth or fifteenth shave with the same blade, convinces you beyond doubt that before your shaving was only an uncomfortable habit—now it's a pleasure.

Accept No Substitute!

AUTOSTROP SAFETY RAZOR CO., INC., NEW YORK, N. Y.

The Blade that VALET Serves the Nation

SPORTS

Seventh District Sportsmen Organize Here

RICHMOND MAN WILL HEAD GROUP

First steps toward organizing of the seventh district California Sportsmen's association were taken last night at a session in the Brotherhood hall. Fifty sportsmen representing sporting clubs of Contra Costa, Alameda, San Francisco, San Mateo and Santa Clara counties were present and discussed problems faced by hunters and fishermen in this state.

Gordon Perault, a Point Richmond harware dealer, was named secretary of the partially organized district club. He was elected by a unanimous vote.

Questions of best policy for prevention of polluting streams, methods of killing predatory animals, protection of bass and salmon in the bay regions and questions of legislature were discussed at a round table discussion.

That "Tabby" the common house cat, has much to do with the disappearance of game birds was a point disclosed in the discussion. Unwanted cats are abandoned by householders and these animals soon revert to an almost wild stage. They make their living by slaughtering game birds. It is believed that some action will be taken by the state legislature to have these animals killed by state trappers.

Committees for the year will be appointed at the next session of the district body. These committees include; upland game, public information, membership, junior sportsmen, salt water fish, fresh water fish, shore and water birds, pollution of fishing waters, forest and camp, game animals and predatory animals. Committee chairmen will also be named. No date for the next meeting has been set.

Organizations represented at last night's meeting included the Richmond Sportsmen club, Pacific Rod and Gun, San Francisco Striped Bass, Bay Sportsmen, East Bay Casting, Oakland Striped Bass, Contra Costa Sportsmen, Winchester Sportsmen, Alameda Rod and Gun, Golden State Rifle and Pistol and the Greebrae Rod and Gun club.

READ IT FIRST IN THE RECORD-HERALD

Marathon Winner

American Guards To Meet Tonight

An important meeting of the American Guards will be held this evening at Odd Fellows hall. The request is made that every member be present as matters of importance affecting the future of the organization will be taken up and passed on.

MISS FREEMAN RETURNS

Miss Carlotta Freeman has returned to Richmond after a two months visit at Bishop, where she visited with her sister, Mrs. A. W. Brockman. Miss Freeman is the daughter of J. W. Freeman of Santa Fe avenue.

PACIFIC COAST LEAGUE

	W.	L.	Pct.
San Francisco	55	36	.604
Sacramento	55	36	.604
Hollywood	55	36	.604
Missions	49	42	.538
Oakland	46	45	.505
Portland	39	52	.429
Los Angeles	35	56	.385
Seattle	30	61	.330

YESTERDAY'S RESULTS

San Francisco 9, Missions 8.
Seattle 4, Oakland 3.
Portland 4, Sacramento 3.
Hollywood 10, Los Angeles 3.

HOW THE SERIES STAND

San Francisco 2, Missions 0.
Seattle 2, Oakland 0.
Sacramento 1, Portland 1.
Hollywood 1, Los Angeles 1.

TODAY'S GAMES

Mission at San Francisco.
Seattle at Oakland.
Portland at Sacramento.
Hollywood at Los Angeles.

NATIONAL LEAGUE

	W.	L.	Pct.
St. Louis	92	58	.613
New York	91	58	.611
Pittsburgh	85	64	ha
Chicago	87	62	.584
Pittsburgh	85	65	.567
Cincinnati	77	73	.513
Brooklyn	74	76	.493
Boston	50	100	.333
Philadelphia	44	108	.289

YESTERDAY'S RESULTS

Brooklyn 6, St. Louis 1.
Chicago 8, Philadelphia 3.
Only games scheduled.

AMERICAN LEAGUE

	W.	L.	Pct.
New York	97	52	.651
Philadelphia	95	54	.638
St. Louis	80	70	.533
Washington	73	77	.487
Chicago	71	79	.473
Detroit	67	82	.450
Cleveland	61	88	.409
Boston	53	95	.358

YESTERDAY'S RESULTS

No games scheduled.

READ IT FIRST IN RECORD-HERALD

Relieve Coughs, Colds, Headache, Rheumatism and All Aches and Pains with MUSTEROLE
Better than a Mustard Plaster

CARDS' GIANTS IN CLOSE RACE

By FRANK GETTY,
(United Press Staff Correspondent)

NEW YORK, Sept. 26.—(U.P.)—The St. Louis Cardinals are no farther ahead of the New York Giants tonight than you could throw a fair-sized elephant by the tail.

Two little percentage points are all that separate the National league pennant contenders, for the dazzling light of Dazzy Vance's last ball blinded the Red Birds this afternoon and cut their lead to half a game.

While the Giants were enjoying a well earned day of rest after their game uphill fight in which they won 16 out of their last 18 games, the Brooklyn Robins tightened up the pennant tussle by beating the Cardinals, 6 to 1.

VANCE'S WORK

Dazzy Vance did the dirty work, striking out seven St. Louis batters to bring his season's record to an even 200 strike-outs. Aged Clarence Mitchell essayed to maintain the advantage his club held over the Giants before the game started, but Harvey Hendrick took care of that part of the business with a homer in the seventh just when the bases happened to be loaded.

The defeat of the Cards makes matters just that much more complicated in the National league race.

CUBS STILL IN

Even the Chicago Cubs are not yet out of the running, as they won today at Philadelphia, 8 to 3, while the league leaders were waving their bats so futilely, it might even be said, fruitly, at Ebbets Field.

The standing tonight is:

	W.	L.	PCT.
St. Louis	92	58	.613
New York	91	58	.611
Chicago	87	62	.584

The Cardinals, after having their batting eyes dosed with belladonna and boric acid, boarded a train for Boston tonight, hopeful of earning their way into the World Series at the expense of the down-hearted Braves while the Giants are engaged with the snarling Bruins at the Polo Grounds.

At this moment, the prospects of another so-called "subway series" between the Yankees and the Giants is no remote possibility.

—RAGS WANTED—

MURINE
For Your Eyes
Night and Morning to keep them Clean, Clear and Healthy
Write for Free "Eye Care" or "Eye Beauty" Book
Murine Co., Dept. H. S., 9 E. Ohio St., Chicago

Roland Roberts Joins Clothiers

Roland Roberts, recently arrived from the Texas League where he has been playing all summer will pitch for the Johnson Clothiers of Oakland Sunday against San Pablo at the First street Ball park.

Roberts played with Wichita Falls in the Texas league. Previous to that time he pitched for the Richmond "Sannies," where he established an enviable record.

Limas, Doody Bout Attracts Interest

Joe Limas and Eddie Doody of San Francisco, fight a return bout tomorrow night on Joe Rossi's card in El Cerrito. The headliner is the match between Fred Cullen and Frisco McGale, both capable performers in the ring.

Limas has a following in El Cerrito, his home town, and was going good until some recent bouts. Lately he has taken on improved form and many feel that he should have been given a verdict over the Frisco boy in their other clash. The two clash again tonight and Limas will have the opportunity to show his stuff. Doody is anxious to remove whatever cloud there might be on the last bout. So fans will benefit.

AT HOTEL CARQUINEZ

Arrivals at the Hotel Carquinez yesterday were Mr. and Mrs. J. A. Rogers of Fresno, J. M. Schneiber of San Francisco, R. R. Robinson of Riverside, R. T. Welch of San Francisco, Mr. and Mrs. P. E. Palmer of Los Angeles, Reed Marks of Modesto, J. P. Screston of San Francisco, Wyatt E. Kersch of Seattle, Fred D. Parr of San Francisco and Mrs. M. E. Sparks of Los Angeles.

Buy Your Thanksgiving Turkey Now.
Keep him in your back yard. Seed a very small item. 80 turkeys from 6 to 17 pounds at
40 cents a pound
4th and Blake streets, El Cerrito, Calif.
Phone Rich. 2456

Feen-a-mint
The Laxative You Chew Like Gum
No Taste But the Mint
At Druggists—15c, 25c

Sets New Record

CAPT. MALCOLM CAMPBELL, British speed demon, won the French national touring car trophy race at Boulogne, France. He set a new track record of 78 miles an hour. Mme. Altazine wife of the race official presenting Campbell with a bouquet.

Three Richmond Men To Attend Safety Session

Three Richmond men will attend the Seventeenth Annual Safety council to be held in New York, Oct. 1 to 5. Tom Moscoit and Merton Tamm of the Pullman company and L. L. Galbraith of the Santa Fe company have left to attend the sessions.

Galbraith, who is known throughout the state as the "lecturing conductor" has won distinction for his attention to safety devices and rules. His lectures have been delivered before many organizations and clubs throughout the state. Galbraith attended the safety council sessions held in Detroit two years ago.

Moscoit is car builder for the Pullman company and Tamm is manager of the safety department for the Richmond shops.

Safety experts from every branch of industry and transportation will be present to discuss the ever increasing importance of safety. The National Safety council is supported by 4652 members, representing 153 various kinds of industries, government departments, educational institutions, libraries, chamber of commerce, community safety councils insurance companies, automobile clubs, trade and business organibations.

VETERAN VISITS

Mrs. A. J. Hurley, 4019 Roosevelt avenue is entertaining her father, Luther S. Sands, a civil war veteran.

BAKER WINS IN TWELTH OVER CORBETT

EBBETTS FIELD, BROOKLYN, Sept. 26—(U.P.)—Sgt. Sammy Baker won a decision from Young Corbett in a savage 12 round battle before 12,000 spectators, here tonight.

Baker won the fight by taking the last three rounds. He had Corbett weak from a body attack in the tenth and slowed the Californian up with rights to the body and jaw in the eleventh.

The crowd greeted the decision with a roar of approval and hooted Corbett as he left the ring. Continuous wrestling and holding and an unfair punch in the second round made Corbett extremely unpopular. Corbett hit him after the bell in the second round.

CARS COLLIDE

Cars driven by James Fornano, 33 Fifteenth street, and Mrs. Lolita Downey, Box 1403, Richmond, colleded last night at the intersection of Twenty-third street and Cutting boulevard with no injury to either driver. Both cars were slightly damaged.

If Indian Herb
Compound does not benefit you, after directions have been followed, you can get your money back at any of the agencies where you bought them.
Indian Herbs are for sale by all the local drug stores and at many other business places whose addresses are listed on the second page of the circular in each free sample given at all the local agencies. Geo. W. McPherson, resident agent for The Great American Herb Co., 607 Macdonald Ave. 12-8

FOREIGN EXCHANGE
IN the middle ages, when pirates infested the Mediterranean, Venice and the Levant suffered heavily in making gold shipments to pay for merchandise. In order to eliminate this loss the merchants of Venice and Alexandria began using a system which was destined to be developed into our present form of exchange.
This is the first of a series of advertisements designed to portray the history of banking.
The Mechanics Bank
OF RICHMOND, CALIF.
Home Office: Ninth and Macdonald Ave., Richmond, Calif.
El Cerrito Branches:
Fairmount and San Pablo Aves.
Potrero and San Pablo Aves.
Capital $200,000 Surplus $200,000

Confidence
DR. A. W. CHASE CO. TONIC
has been sold from Coast to Coast for Thirty Years. There must be a reason.
It is an effective TONIC for General Use. It tends to increase Weight, stimulate the Appetite, aid Digestion and clear the Complexion.
For your protection the Portrait and Signature of A. W. Chase, M. D., is on every Box.
Price 60c at your Druggist or you may order direct from
THE DR. A. W. CHASE COMPANY, INC., 3rd Street and Van Alst Avenue., Long Island City, N. Y.

Face to face with a cook stove
or
Mrs. Farraday discovers America

Mrs. Farraday . . . Mrs. T. Frederick Farraday, if you please . . . has discovered America.

At twenty, with the superb courage . . . or carelessness . . . of youth, she has undertaken to make a home for T. Frederick, aged twenty-two.

But let her tell it . . .

"Honestly! A business woman never knows how little she really understands vegetables 'til she sees them in their natural state."

"If I could have ordered groceries in shorthand or peeled potatoes with a typewriter I would have been a whiz!"

"I soon got the idea, though and you can write it down as Advice to the young housewife, by Mrs. T. Frederick Farraday . . . I found everything I wanted to know, from tomorrow's dinner to the material for the living room curtains, in the newspaper ads."

She said more . . . of course . . .

But the point is that you can discover America through the advertising columns of your daily paper. Reliable, helpful products, originating from coast to coast, are truthfully and intelligently explained, here, to simplify the business of housekeeping.

• • •

Read the advertisements in this paper . . . they have a message for you of economy and helpfulness

Advertising Rates

CLASSIFIED ADVERTISING RATES

2c Per Word Per Day
Minimum Charge 35c

CLASSIFIED INDEX:

1. Lodges and Meeting Notices.
2. Lost and Found.
3. Special Notice—Personals.
4. Help Wanted—Situations Wanted.
5. Automobiles.
6. Business Directory.
7. Business Opportunities, Investments.
8. For Rent—Rooms, Houses, Lost and Found.
9. For Sale—Miscellaneous.
10. Wanted—Miscellaneous.
11. Real Estate for Sale.

1.—Lodge and Meeting Notices

KNIGHTS OF PYTHIAS — Richmond Lodge, No. 13 meets every Wednesday night at K. of P. hall, 5th St. near Macdonald. Visitors always welcome. E. S. Geigoldt, C. C.; F. G. Blackhart, K. of R. and S.

ST. ANDREW'S SOCIETY — of Richmond and District —Meets second and fourth Wednesday at 8 p. m. in Richmond Club House. Scottish visitors are always welcome. Pres. W. J. MacDonald, 2217 Nevin ave. Phone Rich. 1553. See Geo Smith, 1831 Roosevelt avenue.

RICH. AERIE NO. 354 F. O. E. meets every Tuesday at 8 p. m. at the W. O. W. hall, 7th Macdonald. Felix Baptisti, W. P. Phone Rich. 1008 W. W. McChristian, Secry. Phone Rich. 1085. A. G. O'Loan, 2031 Barrett Avenue, Phone Rich 443.

8—For Rent—Rooms, Homes, Apartments, Flats.

FOR RENT—3 ROOM FURNISHED cottage, $20.00. 2129 Bissell Ave. 5 27 tf

FOR RENT — UNFURNISHED 4 room upper and lower flats on 18th Street. Unfurnished modern 4 room upper flat on 14th Street. Reasonable rents. Call 450 14th St. 9 20 6t.

FOR RENT —FOUR-ROOM FLAT, furnished, 626 Nevin Ave. Apply 712 Macdonald Ave. 9 20 6t.

7—Business Opportunities. Investments.

$10.00 TO $50.00 QUICKLY
To The Many Workers
Rates lowest. No security, no publicity. Best and most private terms. What National banks do for big business, we do for the man or woman who works.
H. L. DRAKE,
607 Macdonald Ave.

ZEB KNOTT
Certain-Teed Paints, Varnishes and Enamels.
All Grades of Wall Paper
PAINTING AND PAPER HANGING
319 North Seventh Street
ALL WORK GUARANTEED

"LET MAYER DO IT" IF YOU want your old suit made like new. Phone 452; cleaning, mending, repairing, or pressing. Work called for and delivered. Mayer's American Cleaning Works, 1116 Macdonald Avenue 4 11 tf

11—Real Estate For Sale

Paulsen's TIPS!

4 Room House—$1900
Completely refinished. 4 rooms and bath. Furnished except silver and linen. Clean as a whistle. Only $350 down, $27.50 per month. (867)

5 Room House, Furniture —$3675
Substantial house on about 1-4 acre. Furnished. A good home. Also chicken houses, fine shrubs and flowers. Near new High School. A good buy for right party. $400 down. (864)

4 Room Home, Modern, Furnished—$2700
Plastered bungalow, 2 bedrooms, bath. Contains new Wedgewood gas stove, heater, dining and bedrooom sets, davenport, chairs, etc. 37½ ft. lot, garage. Located on Clinton Ave. Close in. $1000 below original price. Now $2700. $500 down, $35 a month. (861)

PAULSEN REALTY SERVICE REALTORS
California Theatre Building
Telephone Richmond 625
Night Phone Richmond 2611-J

11—Real Estate For Sale

LOTS FOR SALE BY THE OWNER. Near San Pablo Avenue State Highway, in the East Richmond Boulevard Tract. Permanent Pavement, Lateral Sewers and property connections constructed. Buy now at cost of improvements plus a small amount for force title and title insurance. Terms if desired See owner, Chas. H. Brown, or representative at 412 American Bank Building, 10th and Macdonald, Richmond. 7 18 tf.

WHY PAY RENT — WHEN YOU can own a 6 room modern house, by paying $200 down. Monthly payments including interest $25 or $30 as suits you; Also for sale a 5 room house modern, $100 down, monthly payments including interest $20, some furniture. Phone Richmond 1480-J, or call 651 So. 21st St. 9 25 6t.

FOR SALE
NEW FIVE ROOM HOUSE ALL hardwood floors, garage, near Washington School and Natatorium
H. G. STIDHAM
210 Washington Avenue Phone 668 or 920. tf.

FOR SALE—MILK GOAT, REGISTER toggenberg and kid. Phone Fruit 5523-W. 5 26 tf.

FOR SALE—IN MIRA VISTA, beautiful 5 room stucco house, just built, with garage; large lot and beautiful view overlooking San Francisco Bay; original price $6,500, must sell, $5,000.00 takes it; Richmond 933. 8 21 tf.

A BARGAIN SELDOM OFFERED —6 lot corner on 23rd street for quick sale, call Richmond 933 8 21 tf.

FOR SALE — JUST OUTSIDE of Richmond, 11 acres on dam road, $2,500 takes it, terms if desired; Richmond 933. 8 21 tf.

9—FOR SALE— Miscellaneous

COATS, DRESSES, FURS and FUR coats, Factory samples, sizes 14 to 54. Huge stock. Dow's Wholesale Rms. 133 Kearney, nr Sutter, Rm 306, S. F. 9-1-tf.

FOR SALE — RABBITS FOR fryers and for stock; Snelgrove Rabbitry, 160 18th St., phone 2550. 9 25 1mo.

11—Real Estate For Sale

SPECIAL
FOR RENT
4 Room Bungalow
$27.50 a Month

Newly painted and papered, good sized living-room with fire place, dining room with wall bed, also extra bed room, kitchen, large bathroom and closets, garage, garden and only half a block from Macdonald avenue.

See it and you will like it.

BURG BROS. Inc.
Richmond's Pioneer Realtors
Burg Building, 23rd and Macdonald
Phone Richmond 780

P. S.—Exceptionally fine 3 large rooms, furnished apartment in our new building. Steam heat, hot water, Frigidaire, garage, etc.

FOR RENT
In Good Location—
Clean, sunny apts., 3 large rms., bath, wall beds, (interior of apts. newly painted) gas range; linoleum; fireplace, garages; All for

$25.00 a month.

See
Mrs. W. H. Sanford,
REALTOR
2221 Macdonald Ave.,
Richmond, California.
Phone: Rich. 927.

NOTICE TO VOTERS

Every person entitled thereto must register during the Year 1928. Thirty (30) days before Election at which he or she may desire to vote.

Registration for School Trustee Election closes February 29, 1928.

Registration for Municipal Elections for Towns of Sixth Class, closes March 10, 1928.

Registration for Presidential Primary Election closes March 31, 1928.

Registration for August Primary Election closes July 28, 1928.

Registration for General Election closes October 6, 1928

Make application for registration to the County Clerk or any of his Deputies.

Dated: January 1, 1928.

J. H. WELLS,
County Clerk Contra Costa County, California.

You may register with any of the following Deputies:

A. C. Faris, Chief Deputy, City Hall, Richmond.
Mrs. Mildred Ahearn 215 Macdonald Ave., Richmond.
L. W. Broughan, City Hall, Richmond.
Mrs. Ethel Butler, 600 Ripley Ave., Richmond.
E. A. Burg, 309 23rd St., Richmond.
M. J. Gordon, 321 Macdonald Ave., Richmond
Mrs. Margaret L. Gately, 241 Cyprus Ave., Richmond.
Mrs. Blanche Hoyle, 1719 Roosevelt Ave., Richmond.
Miss Georgia Johnson, 431 Tenth St., Richmond.
Mrs. Lucille D. Kister, 351 Sacramento St., Richmond.
Miss Norine Lee 311 Tenth St., Richmond.
Miss Ivy Lee, 112 Fifth St., Richmond.
Mrs. Mary B Moyle, 541 Santa Fe Ave.., Richmond.
R. V. March, Standard Oil Co., Richmond.
Mrs. Kathleen Maroney, 623 Chanslor Ave., Richmond'
Miss Nannie L. Nesbit, 631 Bissell Ave., Richmond.
H. G. Stidham, 210 Washington Ave., Richmond.
H. O. Watson, 1202 Macdonald Ave., Richmond.
Audrey L. Carey, El Cerrito.
Olga J. B. Lee, El Cerrito.
Miss Nellie Shoute, El Cerrito.
John Sandvick, El Cerrito.
Catherine Sandvick, El Cerrito.
Mis Grace C. Wuelzer, El Cerrito.
Mrs. Isabel Shreiner, 21 Kingston Road, Kensington, Berkeley.
Mrs. Lillie Whisler, San Pablo.
C. E. Whisler, San Pablo.
Frank M. Silva, San Pablo.
John Hewitt, Giant.

11—Real Estate For Sale

Business Income To Exchange for Richmond Lots.

HOTEL, 40 rooms, value $4500, Good Lease, Clear.
RESTAURANT, doing good business, long lease. $2200
12 APARTMENTS well furnished, good location $3000
RESTAURANT, close to Y. M. C. A., S. F. $4500
MERCHANDISE store good business all clear $15,000

Will take Richmond lots for any or all the above listings. Must be cash value.

See E. J. Crandall,
With Claude E. Clark Co.
715 Macdonald Avenue.

Now Is The Time To Buy
Real Estate in Richmond, Either a Home Or As An Investment

Macdonald Avenue is now and will always remain the Main business street. I have several large lots only one, two and three blocks from it on both sides.

Buy one and I will build a home to suit you, and sell it to you on easy terms, or cheap, for cash. Save time by walking to and from your work. They are sure to increase in value. This kind of property has made the greatest fortunes for many conservative investors.

50x112½ East side of 10th, near Macdonald Avenue.
50x112½ So. Side of Bissell between 14 and 15 Streets.
50x112½ North side of Chanslor, near 10th Street.
75x112½ West side of 14th Street, near Bissell Ave.
75x112½ Northwest corner of 14th and Chanslor Avenue.
Fine location for apartment house, or for 2 residences.
40x100 feet on West Side of 9th Street, near Ripley avenue.
75x112½ East Side of 13th, between Bissell and Chanslor. Fine location for apartment house, or for 2 residences.

GEO. W. McPHERSON Real Estate Insurance Licensed Broker
Exclusive agent for the Overland Tract
607 Macdonald Avenue Richmond, Calif.

TILDEN LUMBER CO.
E. M. TILDEN, *President*
PRICE :-: QUALITY :-: SERVICE
OFFICE AND MILL
15th and NEVIN, RICHMOND, CALIF.
PHONE RICHMOND 81
Yards: Oakland, Berkeley, Richmond, Crockett

LOST AND FOUND

LOST — BOSTON TERRIER FEMALE, brindle, white blaze, collar, and 4 white feet. Reward. 126 22nd Street, Telephone Rich. 1108-J. 9 25 3t.

LOST — WHITE GOLD WRIST watch on either 22nd or 23rd St., phone Rich. 2028-J Reward. 9 26 2t.

Overnight End COLDS
Stop a cold before it stops you. Take HILL'S Cascara - Bromide - Quinine. Stops the cold, checks the fever, opens the bowels, tones the system. Insist on HILL'S. Red box, 30c. All druggists.
HILL'S
Cascara - Bromide - Quinine

Dagna's Quality
Mayonnaise
The Supreme salad dressing
fresh daily
QUALITY MARKET
Phones 2950 and 2951

11—Real Estate For Sale

Three New Homes At Unusual Prices —Five to Seven Roome

Roomy yet cozy and modern in every detail. Furnaces. Double garages. Wide graveled driveways—large lots. 50 foot frontages. DON'T FAIL TO SEE THESE.

M. A. HAYS CO.
2216-18 Macdonald Avenue,
Richmond, Calif.
Phones: Richmond 898-899

Heart Trouble Marvelously Relieved

Fong Wan
Eminently Successful Herbalist

San Francisco, Calif., July 10, 1928.
To Fong Wan:
Two years ago I suffered from Heart Trouble and pain all over my chest. Although I tried everything that I heard of, I secured no genuine relief until I came across the bay to you. It is a pleasure to testify that the Fong Wan Herbs banished my pain and that there has been no recurrence of my complaints during the past two years.
MRS. M. LORD,
4431 California St., San Francisco, Calif.

A book on herbs, containing hundreds of testimonials and articles, given away free at office or mailed to any address upon receipt of 10c postage.

FONG WAN HERB CO.
Largest Herb Company on the Coast Direct Importers of Chinese Herbs.
WHOLESALE and RETAIL
Has Retained the Same Successful Herbalist for Twelve Years.
576 TENTH ST., OAKLAND
CALIF.
Consultation Free, Phone Oakland 3767.
Hours 9 to 7 daily; 9 to 12 Sundays

11—Real Estate For Sale

BARGAINS

Lot 50x100 on 15th. near Pennsylvania Ave. Good building lot.
$850

Lot 50x100 on 30th. just south of Grant Ave. Being sacrificed at
$800

Best Apartment site in Richmond.
Only $1600
Cor. 28th. and Nevin Ave.

PLATE, VAUGHAN & METZ
REALTORS
INSURANCE & LOANS
916 Macdonald Avenue

Watson's Bargains

Re-Finance your home — Money to Loan at Six Per Cent. No Brokerage.
Let us Sell Your Property! We Get Results. We Specialize in Rentals.

50 ft. Lot 18th & Garvin $975.00
50 ft. Lot on 21st near Macdonald $1,000.00
45 ft. Lot in Mira Vista $1,000.00
4-room House on 75 Foot Lot on 15th St., only $2250. (A sacrifice.)
5-room house on 21st St. 37 1-2 ft. lot, $3750.00. Terms.
75 ft. frontage on 12th St. with two houses opposite Park, income $65. per month. Best buy in Richmond Only $11500.00
4-room House FOR RENT, 12th St. $30.00
5-room House FOR RENT, 40th & Clinton $40.00

H. O. WATSON, Realtor
Insurance Dept.
AGENCY EQUITABLE LIFE INSURANCE CO., OF IOWA.
1202 Macdonald Avenue
Phone Richmond 186

GRAPE JUICE
Zinfindel and Muscatel Juice now on sale. A No. 1 Oak barrels, all sizes.
Richmond Grape Juice Co.
No. 3—18th Street
Phone Richmond 3076
Open Evenings

RADIO
SURE WE HAVE IT
the best all electric set in town
Let us send a
Stewart Warner
to your home and prove it
V. G. ELECTRIC CO.
Phone Rich. 933.
1314 Macdonald Ave.

IF YOU HAVE TROUBLE WITH YOUR
Automobile Electrical System
call
JOE'S BATTERY SHOP
Telephone Rich. 1456
1525 Macdonald Ave.

Are Your Eyes Giving you any Trouble?
Do your eyes feel tired and sleepy after reading? If so, see
See Dr. C. R. Blake
629 Macdonald Ave., Cor 7th.

Buyers' Guide

AUTOMOBILE FINANCE
AUTO LOANS—CONTRACTS REFINANCED, Salary Loans. CONTRA COSTA FINANCE AUTO LOAN CO. 34 Tenth Street.

ICE
A CAKE OF ICE NEVER GETS out of order. We deliver daily. Ice depot service for your convenience 590 Macdonald Ave. Richmond Ice Delivery Phone 53.

BUILDING AND LOAN
6% On Your Account
Funds invested in first trust deeds on Richmond real estate under state supervision.
California Guarantee Building and Loan Association
6th & Macdonald. Tel. Rich. 352

BUILDING MATERIAL
FOR COAL, WOOD, GRAVEL, LIME and plaster Phone Rich. 262. We are exclusive agents for "Locklath," the fireproof wall board. E. H. Higgins Co. No. 2 Sixth street.

CLEANING AND DYEING
SAVE MONEY, Gents suits, O'Coats cleaned, pressed $1. Ladies suits cleaned, pressed $1. Plain dresses $1. Bring them in. Herman's Cleaning & Dyeing. Phone Rich. 1160-J. 367 Sixth st.

DENTISTS
GUARANTEED DENTISTRY. All prices you can affort to pay. You will always want good teeth. Drs. Chichester & Toffiemire 716 Macdonald ave, Phone Rich. 2260.

GARAGE
FREE CRANKCASE SERVICE Night storage $500 a month, day $3.50 month. Parking 25c. Repairing and service. Carquinez Garage, 930 Nevinave Ave. Phone Rich. 2534.

HARDWARE
FISHING TACKLE — —Everything for fishing, golf, tennis, the hunter and the athlete. Armstead's General Hardware, 724 Macdonald. Phone 30.

HOTELS
A MERCHANTS LUNCH UNEXCELLED any where, served in our Coffee Shoppe, 50c; Dining room, 65c. Permanent rates upon application. New Hotel Carquinez.

LUMBER AND MILL WORK
SAN PABLO LUMBER CO. Nelson & Son Proprietors. General lumber and mill work. Office and yard 10th and Ohio sts. Estimates gladly furnished. Phone Rich. 112.

MONUMENTS
"MARK EVERY GRAVE" Fairmont Monument Works. Memorials, at Sunset View Cemetery. M. Corritt E. W. M. Evans & Sons, proprs. Telephone Berkeley 5106.

PAINT GLASS
HOUSE PAINT MADE TO ORDER Glass and glazing of all kinds. Mayrand Paint & Glass Co., agents. Frank W. Dunne, pure paints. 1165 and Nevin. Phone Rich. 494.

SALARY LOANS
IF YOU ARE STEADILY EMPLOYED we will help you meet your obligations. Richmond Loan & Finance Co., Joseph L. Reed, manager.

WHOLESALE HOUSES
CIGARETTES — $1.18 A CARTON all bar goods, 24 in a box. 7c Sugar, market price today 56 cents, market very strong. Gums 55c. Cash and carry. Extra charge for delivery. Richmond Wholesale company, open 12 to 7 p. m., 1212 Macdonald ave. Phone Rich. 1217.

CLEANING and DYEING
on all Cleaning and Dyeing. C. C. D. Cleaners and Dyers (established 1909) 2409 Macdonald avenue. Phone Rich. 683. We also maintain a delivery at standard price.

SIGNS
Arnold SIGN CO.
127 11th Street
Phone Richmond 2227-J

GEM—
A Colorado Coal, Free from Soot and long lasting. Save $2.00 per ton by buying this month.
A General line of Fuel—Feed and Building Material.
C. J. Lambrecht
Office Phone 1058
2207 Macdonald Avenue

Babies Love It

For all stomach and intestinal troubles and disturbances due to teething, there is nothing better than a safe Infants' and Children's Laxative.
MRS. WINSLOW'S SYRUP

SCAVENGERS
RICHMOND SCAVENGER CO.—All sorts of refuse removed on short notice. Call up phone 304 any time in afternoon

RICHMOND & SAN RAFAEL AUTOMOBILE FERRY PASSENGER
Summer Schedule
Effective April 16, 1928
Subject to Change Without Notice

LEAVE RICHMOND	LEAVE PT. SAN QUENTIN
6:00 A. M.	6:30 A. M.
EVERY HALF HOUR UNTIL	
10:00 P. M.	10:30 P. M.
SUNDAYS AND HOLIDAYS	
6:00 A. M.	6:30 A. M.
EVERY TWENTY MINUTES UNTIL	
12:00 P. M.	12:30 A. M.

Additional Service When Traffic Demands
Dining Service on All Boats
PHONES:
Richmond 231 San Rafael 8270

READ IT FIRST IN THE RECORD-HERALD

Do You Advertise?

IF YOU DON'T ADVERTISE SURELY YOU DON'T EXPECT TO MAKE A SUCCESS OF YOUR BUSINESS

It Pays To Advertise

Try an ad on our CLASSIFIED PAGE and GET RESULTS

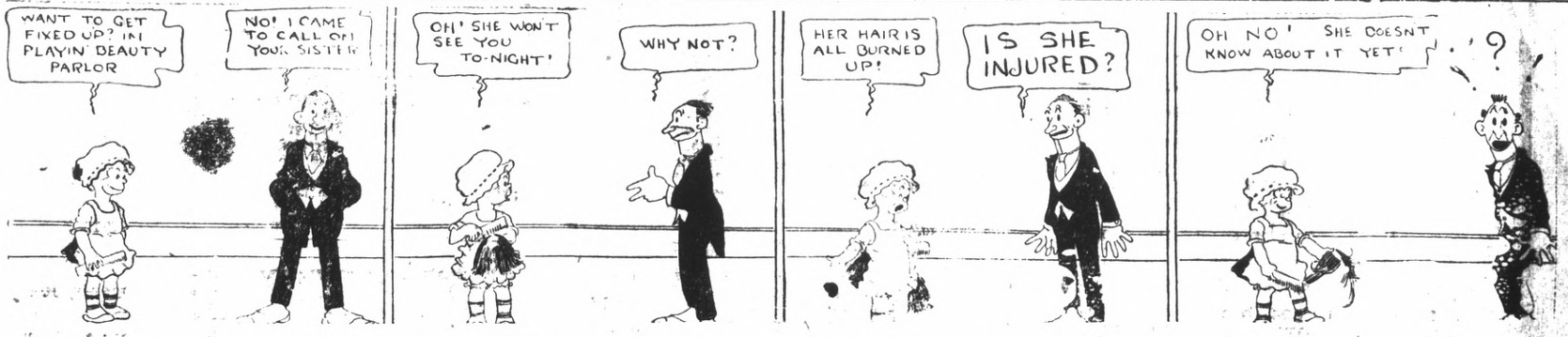

"MALARIA MUGGS" The Meanest Thing On Earth By BEN DAVE ALLEN

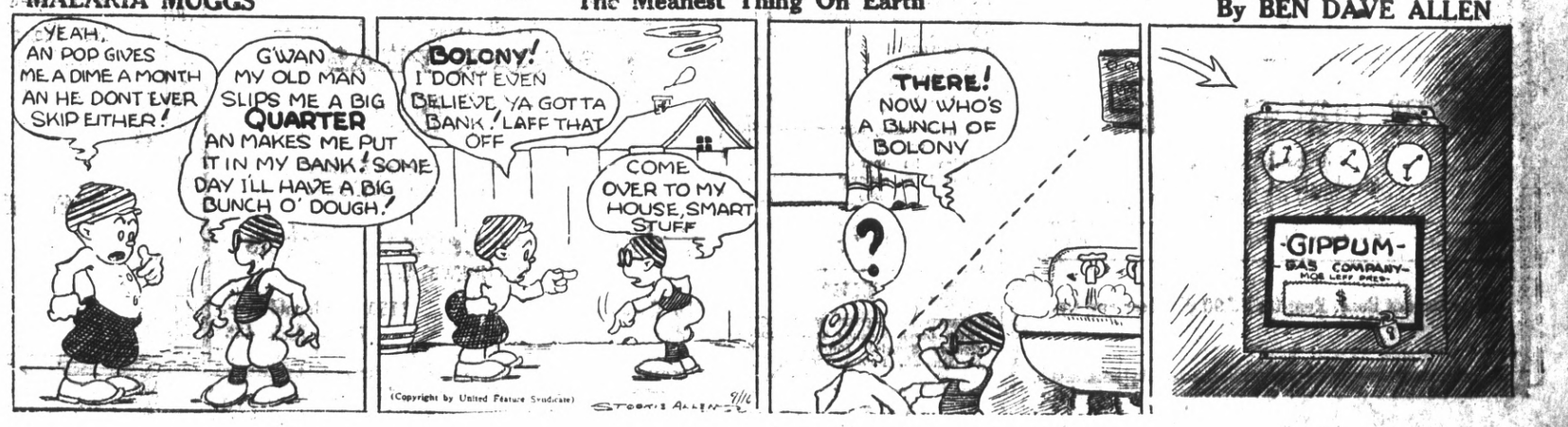

COUNTY C.E. TO START MEET TOMORROW

With "Reliable Ideals" as the general theme, the Contra Costa county Christian Endeavor convention will open for a three day session in the Martinez Congregational church tomorrow.

Tomorrow evening and Intermediate will be in evidence and the program will be put on by Intermediates from various parts of the county.

Addresses of welcome, musical selections, addresses on the subjects "Christian Citizenship," "World Peace," and "Evangelism" by intermediates and a talk on "The value of a Realizable Ideal" by Miss Edith McDonald, states intermediate superintendent, will feature the program.

Saturday morning will be devoted to Bible Study and addresses by Paul Brown, Pacific coast secretary, and Ray McAffee, state crusade superintendent. Saturday afternoon will be devoted to conferences, business and program by Juniors. The convention banquet will be held at 6 o'clock followed by an evening session, with the principal addresses being given by Paul Brown.

SUNDAY PROGRAM

Sunday morning will be Sunday school and church services, allowing the young people who wish to worship in the own churches. Sunday afternoon will be featured by a missionary presentation by young people of Richmond Presbyterian church and an address by Mrs. J. Alter, of India.

Sunday evening will consist of installation of county officers, reports of committees and an address by Rev. Henry Stauffer. State officers who will be present include Howard L. Brown, California field secretary, Miss Marian Graham, missionary correspondent, Miss Marjorie Bengtson, social superintendent, Rev. Harry C. Allan, ex-state president, DeWitt Coleman, ex-state president, and R. Martin, ex-state president. The sessions will be under the direction of Harry Clough, of Martinez, county president.

For All Emergencies

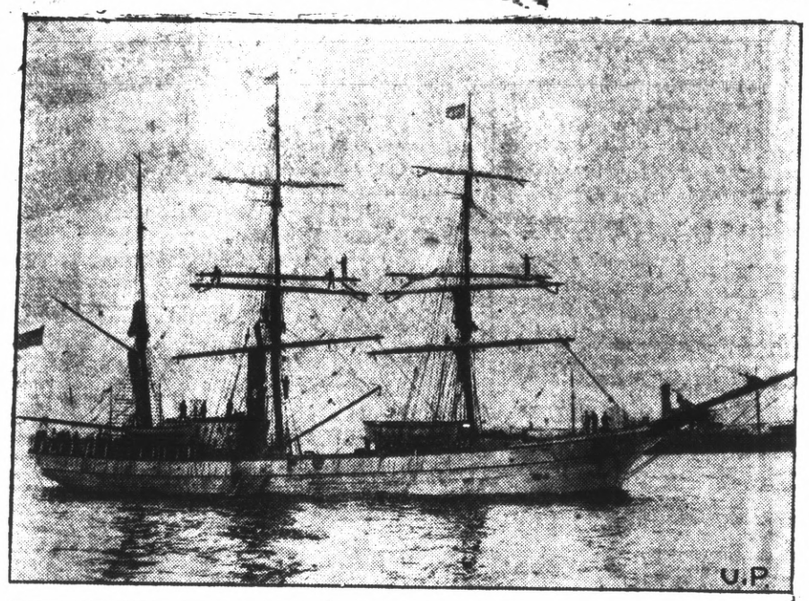

INTO THE SOUTH. The "City of New York," (above), formerly the Samson, leaving New York harbor on its journey to New Zealand and on Byrd's expedition to the South pole. Richard E. Byrd will follow in the Chelsea and the two ships will continue toward the pole. Eight cases of whiskey and other spirits were taken aboard the City of New York (as shown below). Commander Byrd has stocked his ship for all emergencies.

STATE TEST OF ALL DAMS URGED

SACRAMENTO, Sept. 26—Bert B. Meek, director of the state department of public works, today recommended to Gov. C. C. Young state supervision of all dam construction in California. He reported to the governor's cabinet that it was extremely doubtful if the Lafayette dam of the East Bay Municipal Utility District can be completed.

He said it was doubtful if the dam could be constructed to the satisfaction of resident of the district.

Meek's recommendation for state supervision of dams followed Governor Young's question, asking him if he believed that the state should supervise all dam construction.

STATE SUPERVISION

"The Lafayette dam collapse coming on the heels of the St. Francis dam disaster in the southern section of the state," Meek said, "convinces me that supervision of dam sites and construction must be supervised by a state technical board of highly skilled engineers.

"The Lafayette dam was designed by some of the best engineering talent in the country," Meek continued, "so the problem rests chiefly in the selection of sites where there are no people living below them."

TOTAL LOSS FEAR

Fear that the $2,000,000 dam is a total loss is growing with the continued sinking of the middle portion of the Lafayette dam. Cracks are developing several hundred feet from the earth embankment. Engineers consider it not improbable that the cracks will extend as far as the highway as the heavy dam continues to shove up the earth at the toe of the structure.

With such conditions being faced it becomes more certain daily that the dam structure of a necessity will have to be abandoned, entailing perhaps the abandonment of the entire reservoirs project.

Program For District Library Meet Announced

Program for the semi-annual meeting of the Second Library district of California which is to be held in Crockett Oct. 6 was announced yesterday. Mrs. Alice Whitbeck, Contra Costa county librarian, has been spending several days in Crockett arranging for the gathering.

A brief business session at 10 o'clock will open the program and the following address will be delivered between 10:30 and 12:30 o'clock.

"Adult Education and the Library," Mrs. Barbara Cowles, Oakland public library.

"Library Week in Russia," Mrs Ruth Kennell.

"Employes Training for Advancement," W. P. Bell, director of employes' training, California and Hawaiian Sugar Refining Corporation.

"Night School and Educational Classes," Mrs. Emily Axtell, Richmond and Miss Marion Yeatman, Crockett.

E. B. Bull Head Of Campaign

Continued From Page One

that anything he can do at Washington to further the interests of Richmond will be done. He expressed hope that the government can be induced to finance a resurvey of the harbor, maintenance of channels and other matters for which there is an undoubted local need.

Fred D. Parr, head of the publicity committee, reported that the publicity program of the chamber is to be carried on intensively in future and that the monthly publication, Richmond United, will appear monthly beginning Oct. 1.

Taking It Easy

SIR AUSTEN CHAMBERLAIN, England's secretary of state for foreign affairs, with his daughter, Diana, at Hamilton Bermunda. Although not in good health Sir Austen denied reports that he would retire.

RECORD VOTE URGED BY CHAMBER

Richmond will cooperate, along with other communities in the bay region, with the California Development association in getting out a record vote at the Nov. 6 election, according to an nouncement by the Chamber of Commerce.

Henry A. Johnston, former president of the chamber, has been delegated to work with the Development association committee on the program at the request of Harrison S. Robinson, chairman of the Central Coast Advisory council of the association, which has the "get-out-the-vote" campaign in charge in this part of the state.

"The directors of the California Development association have strongly endorsed this movement because they feel that getting the voters to the polls is vital to the welfare of the nation," says Robinson.

Johnston announced that he will give the matter close attention during the next few weeks working with many different organizations in the cty. In 1924 California stood in the thirty-second place among the states of the Union in voting percentage, it was pointed out. In 1926, following the conclusion of the second Better Citizenship campaign, California stood in twenty-first place. This year, Johnston said, it is hoped to bring California well up among the leading states.

All California cities will compete for a cup to be awarded to the one having the highest voting percentage. The cup, according to the rules, must be won three times by a city in order to become the permanent possession of that community. Johnston said Richmond will make a determined drive to win the cup.

Missionary Group Will Hold Session

Mrs. Henry Engelking, will be the leader this afternoon at the meeting of the Macdonald Missionary society of the First Presbyterian church at 2 o'clock in the church parlors.

The afternoon's hostesses will be Mrs. W. P. Cooper, Mrs. Agnes Scott, Mrs. A. L. Rector.

READ IT FIRST IN THE RECORD-HERALD

Union Leaders Will Speak At County Seat

MARTINEZ, Sept. 26.—Harvey Fleming of Long Beach, international president of the Oil Workers Union and Paul Sharrenberg of San Francisco, secretary of the California Federation of Labor, will be the speakers at an open meeting of the Martinez Local No. 5 of the oil workers union held Oct. 9, in Odd Fellows hall. Memebers of all labor unions have been invited to attend.

The two leaders will discuss labor conditions and activities in avrous fields.

Builders' Exchange Luncheon Today

An excellent program has been arranged for tomorrow night's meeting of the Builders' Exchange of Contra Costa county. The affair to be held in the Exchange building on Fourteenth street will be for members only. Casper Pedersen cabinet and millwork contractor of Richmond is in charge of the program.

R. H. Spiersch is in charge of the "barbecue" dinner, which is to be served. Others assisting in the arrangements for the evening include: Ed. Stoddard, Frank Irving, Al P. Hill, C. V. Bradbury, C. J. Lambrecht, Joseph A. Levaggi, R. A. Washburn and Frank Ausez.

THE BEST IS NONE TOO GOOD

That's Why We Recommend

KELLY SPRINGFIELD TIRES

Cost No More Than Other TIRES

JOHNSON TIRE SERVICE

LUD JOHNSON

262 Fourteenth Street

Local Women To Attend Session Of District P. T. A.

Representatives of the several Richmond Parent-Teacher associations will attend the meeting this afternoon of the sixteenth district, P.-T.-A. in the little theatre of Berkeley high school. Reports from council presidents will occupy the morning. Dr. Robert Lewis Richards, discussing mental hygiene in the afternoon, will address a gathering of association members and any persons interested in the subject.

GANNA WALSKA IN ROW OVER CUSTOMS

WASHINGTON, Sept. 26—(U.P.)—An appeal of a New York customs ruling that Ganna Walska, noted opera star and wife of Harold F. McCormack, Chicago millionaire, pay duty on $2,500,000 worth of clothing and jewelry brought by her to the United States, was entered today with the customs bureau by Henry B. Bulkley, New York attorney.

Contending that Madame Walska was a resident of France and that her 18 trunks contained only apparel needed during a five and a half months concert tour in the United States, Bulkley said if the customs bureau ruled she was a resident of the United States she would have to pay more than $1,000,000 in duties.

"Everything in her 18 trunks is necessary for her personal use during her visit," Bulkley said "Madame Walska plans to remain in the United States only five and a half months, engaging in a concert tour and visiting her husband at Chicago."

In two briefs filed with Commissioner of Sustoms E. W. Camp Bulkley asked that the bureau look at the case from a modernistic standpoint, instead of the old principle that a husband's domicile is the wife's residence.

The briefs cited other cases, which purported to show that a legal separate residence can be established by a wife from that of her husband.

Bulkley said that although Madame Walska was married to McCormack in 1922 she has maintained her residence abroad for the last nine years, adding that with the consent of the Chicago millionaire the opera star had established a separate estate for her maintenance and support while living in France.

READ IT FIRST IN RECORD-HERALD

NEW TODAY

WANTED — HOME FOR FOUR little pups, mother full blooded Cocker Spaniel. Inquire at 625 N. 5th St., phone Rich. 1629. 9 27 3t.

Mira Vista Seeks Protection For School Pupils

According to plans made by the circulators of a petition in the Mira Vista district, the Richmond city council will be asked to place a traffic officer on San Pablo avenue for the safety of pupils attending the Woodrow Wilson school.

Women residents of the district are reported to be circulating the petition which set forth that there is great danger to the children who are forced to cross San Pablo avenue in going to and from school.

An officer is at present stationed at the crossingfi during the noon luncheon period, but the petitioners ask that he also be placed on duty from 8 a. m. to 9 a. m. and from 2 p. m. to 4 p. m.

Radio Entertainer At Richmond Home

Mrs. Eliza Gilreath Calfee is this week entertaining Miss Dixie Marsh, well-known among radio fans and her mother, Mrs. John Marsh, who is visiting here from Alabama.

Miss Marsh has broadcasted in both vocal and piano entertainments, often appearing with her sister, Patsy Marsh.

Our First Care

If we could just sit down and have a little heart-to-heart visit with you—which we would like to do—here is what we would say:

"We are working earnestly to build up a good, strong Bank here. To do this, we need the confidence and patronage of our people. To secure this, our first great care is to safeguard the funds deposited with us and to make only conservative loans. We want your banking business and are striving to merit it."

First National Bank

IN RICHMOND

Macdonald at Sixth Street

Member Federal Reserve System

Safe Deposit Boxes Rent for $3.00 Per Year and Up.

WE SELL THE BEST OF EVERYTHING GOOD TO EAT

—THURSDAY—

We are featuring the cream of Utah's crop—

SUGAR PEAS

2 CANS 25c

You may 'phone your order if more convenient; we guarantee satisfaction

Richmond and Central Markets

O. R. LUDEWIG, Inc.

510 Macdonald Ave. 2 Phones—No.'s 1900-1901

1130 Macdonald Ave. Phone Rich. 446

From Five Hundred to Five Thousand Dollars!

Such is only part of the story of increased values that is being written in the development now taking place on the Richmond waterfront

There is nothing physically spectacular about the dredging and filling operation which you see in progress along the Richmond water front.

And yet literally and figuratively these operations are maturing a crop of dollars for Richmond property owners, Richmond businessmen and Richmond residents.

Industrial property that is today worth from $500 to $600 per acre will tomorrow, upon the completion of the harbor improvements, leap in value to $5000 and $6000 per acre.

Richmond's harbor is one of Richmond's greatest assets—remember this—the busy dredgers are literally coining the new prosperity that the citizens of Richmond are to enjoy in the immediate future.

Parr-Richmond Terminal Corporation